

Installing SAP 4.7 on Windows XP Pro and Windows Server 2003: A layman's Guide

Authored by : Rajeev Ashokan

Email: Rajeev.SAP73@gmail.com

Date: January 9, 2009

Index	Page No.
1. Introduction	3
2. Minimum System Requirements	3
3. Required Downloads	4
4. Preliminary Installation Activities	5
5. Install MS Loopback Adapter	5
6. Increase Virtual Memory	10
7. Oracle Installation	11
8. Java Installation	14
9. SAP Installation – Central Instance	17
10. SAP Installation – Database Instance	25
11. Installing SAP GUI	37
12. Logging on to the SAP System	45
13. Additional Notes : Re-installing the software	53
14. Acknowledgements	54

Introduction

This tutorial is for Installing SAP IDES 4.7 on Windows XP Pro. I have also installed SAP 4.7 on Windows Server 2003 and the process is the same as below.

About Myself: I am not a BASIS or an Oracle DBA professional. I am trying to get into SAP as FICO professional. I have seen many requests on the internet asking for installation guide and I used few of them myself. Though they were useful, they were incomplete....hence I hope to bridge that gap with this step by step tutorial.

Rajeev.SAP73@gmail.com

My System Configuration (Acer Laptop):

- ✓ OS: Windows XP Pro Service Pack 3
- ✓ RAM: 2GB
- ✓ Processor: 1.6Ghz
- ✓ Hard Disk
 - C: Windows OS – 60GB
 - D: 110 GB – I installed SAP on this empty drive

Minimum System Requirement:

- ✓ WinXP Pro/Windows Server 2003
- ✓ Min RAM (I am told 512MB is fine, but I think it will really slow down the installation)
- ✓ HDD – 120 (If installing on your laptop/desktop)
- ✓ External HDD: 80GB (You can install SAP IDES 4.7 on external HDD also, so it's ok if your local machine has less space available on it)
- ✓ System name (My computer>right click> properties> computer name - to be less than 13 character. If the system name is more than 13 characters, click on change and type HOME or something to that effect.

Required Downloads:

1. Java2EE SDK: Vesion 1.4_03. File Size: 120MB [Click here](#) to go to download page from sun.java.com

2. SAP GUI 6.20

I downloaded it from [here](#), if you can find it from elsewhere, go ahead and download it.

File size: 456MB

3. SAP IDES 4.7 Installation files. File size 14.5GB

IMPORTANT:

You will see many tutorials telling you to copy files from one folder to another and rename the folder and do other stuff. My experience, and believe me when I say..EXPERIENCE (of spending many days on the internet and trying to understand installation error), I would strongly advise you **NOT** to do anything of that sort. Leave them the way it is.

My files were downloaded from the sap website and they look these:

Name	Size	Type	Date Modified
51019679		File Folder	1/7/2009 3:50 PM
51019680		File Folder	1/7/2009 3:50 PM
51020178_1		File Folder	1/7/2009 3:45 PM
51020178_2		File Folder	1/7/2009 3:41 PM
51020178_3		File Folder	1/7/2009 3:38 PM
Oracle		File Folder	1/7/2009 3:36 PM

Important Files:

- ✓ 51020178_1, _2, _3 are very important. They contain EXPORT_1,to _7 folders
- ✓ Oracle folder installs oracle on your drive (drive D on my laptop)

Preliminary Installation Activities

- 1) **Change the System Date:** SAP s/w, once installed is valid for a month or two from the date of installation. So in order to be able to use the s/w for long time, change the system date to some future date. I changed it to 2015. To change system date: Double click on the time (bottom right hand corner of your computer) and then change the year to a desired year. This is very important, because I forgot to change the system date and after 15hrs of installation I realized my mistake and had to do it all over again. Don't say I didn't WARN you guys!!!
- 2) **Install MS Loopback Network Adaptor**
 - ✓ Why? SAP requires some sort of network connection. If you are on the internet and also working on SAP, and your connection drops...you will be disconnected from the SAP Server.
 - ✓ Go to control panel and click on Add Hardware and follow the directions as below

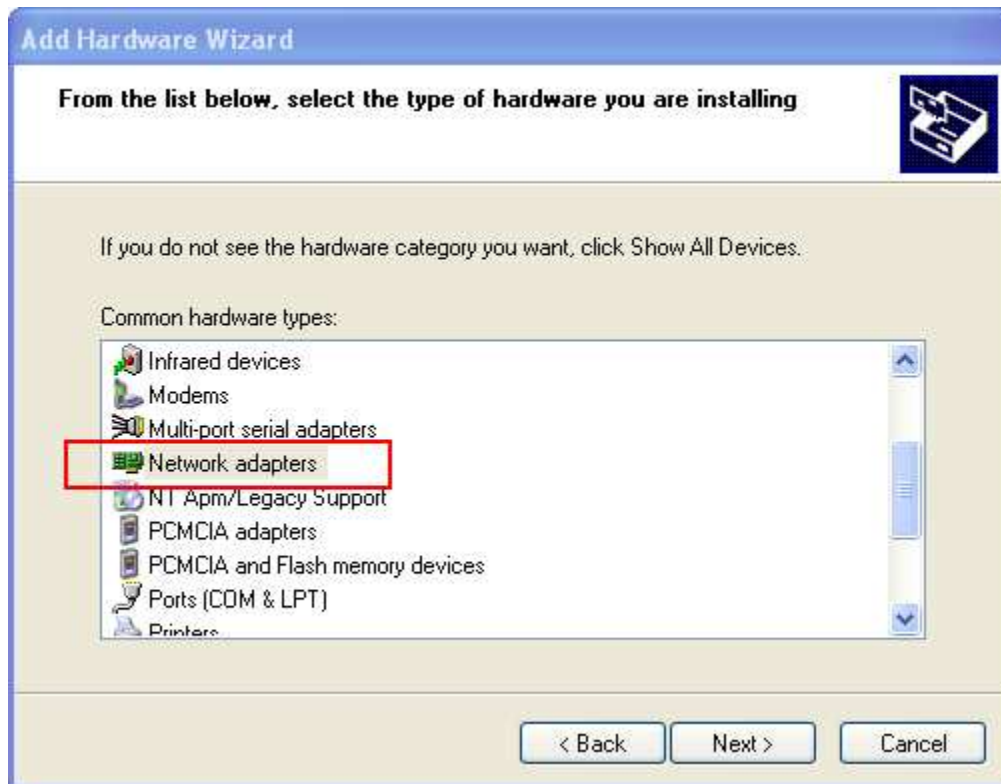
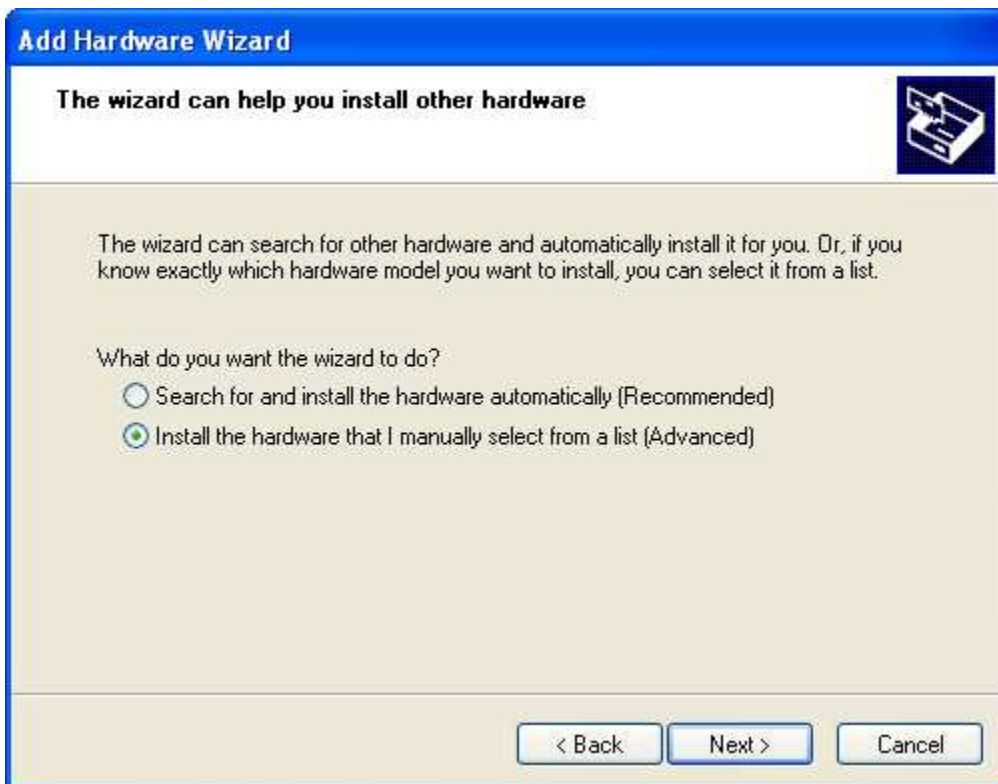

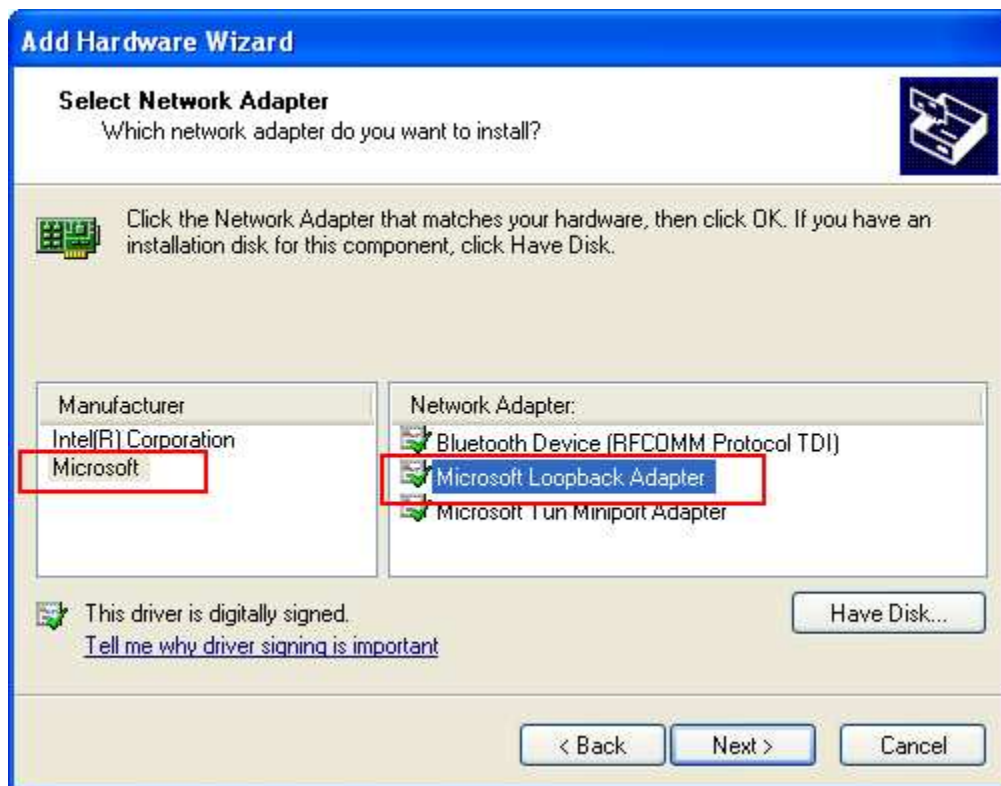

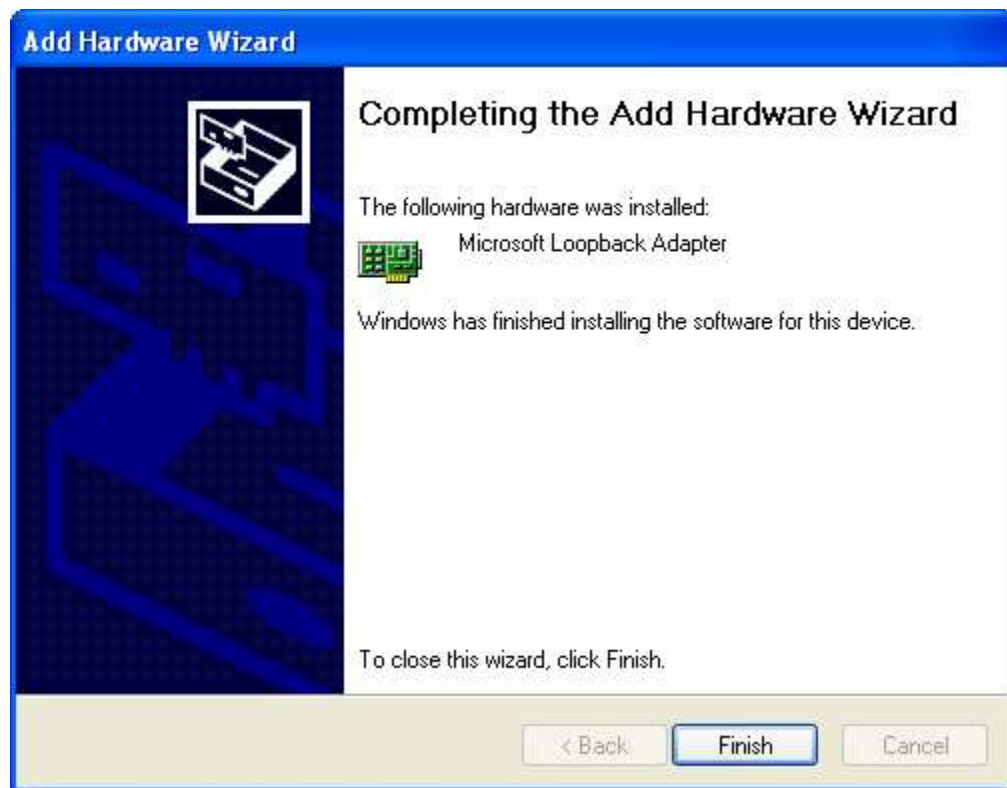

- 3) Enter the IP address for the adapter
- ✓ Go to Network connection
 - ✓ Right click on Local Area Connection 2
 - ✓ Go to properties and click on Internet protocol TCP/IP and click on properties and enter the IP as shown below

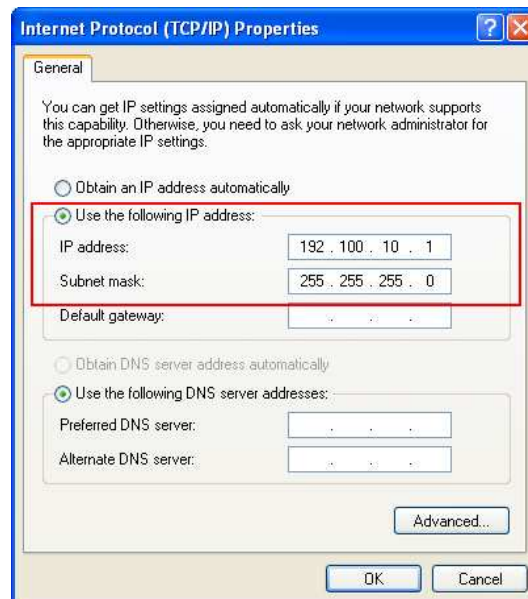

- 4) Go to cmd prompt and type in ipconfig (Start menu >Run > cmd)
- 5) This should give you IP address you just configured for the adapter

```
Ethernet adapter Local Area Connection 2:

Connection-specific DNS Suffix  . : 
IP Address. . . . . : 192.100.10.1
Subnet Mask . . . . . : 255.255.255.0
Default Gateway . . . . . :
```

- 6) Increase the Virtual Memory:
 - ✓ My computer>Right click>Properties>Advanced>Performance-Setting>Advance> Virtual Memory>Change. (Note: If your system conf is very good, then I guess you can leave it as it). Click on set and ok.

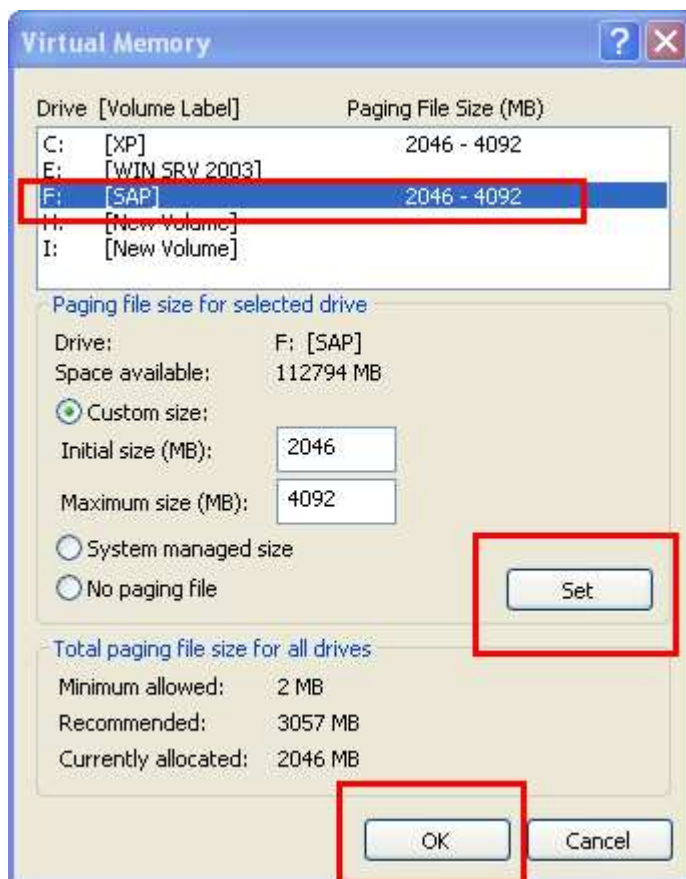

7) Oracle Installation

- ✓ Go to the SAP Installation file

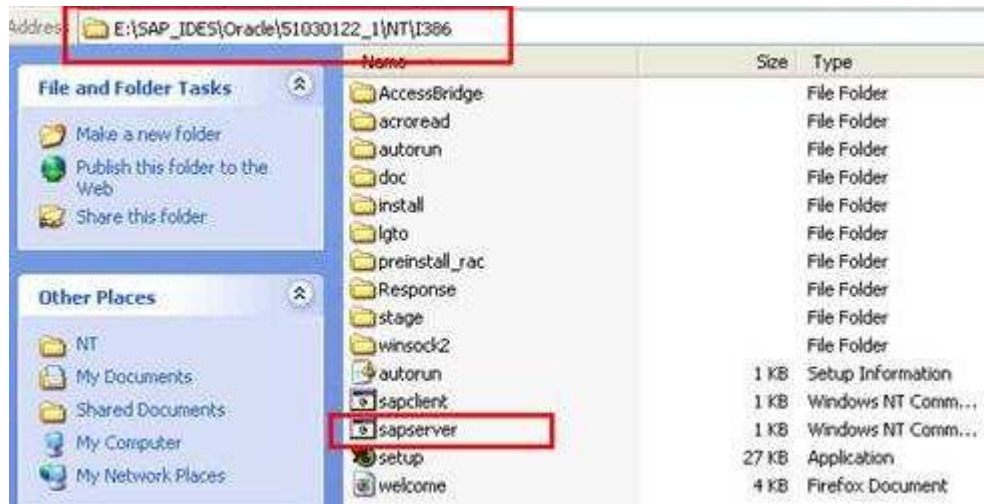

Note: Do not click on setup.exe. Click on sapserver

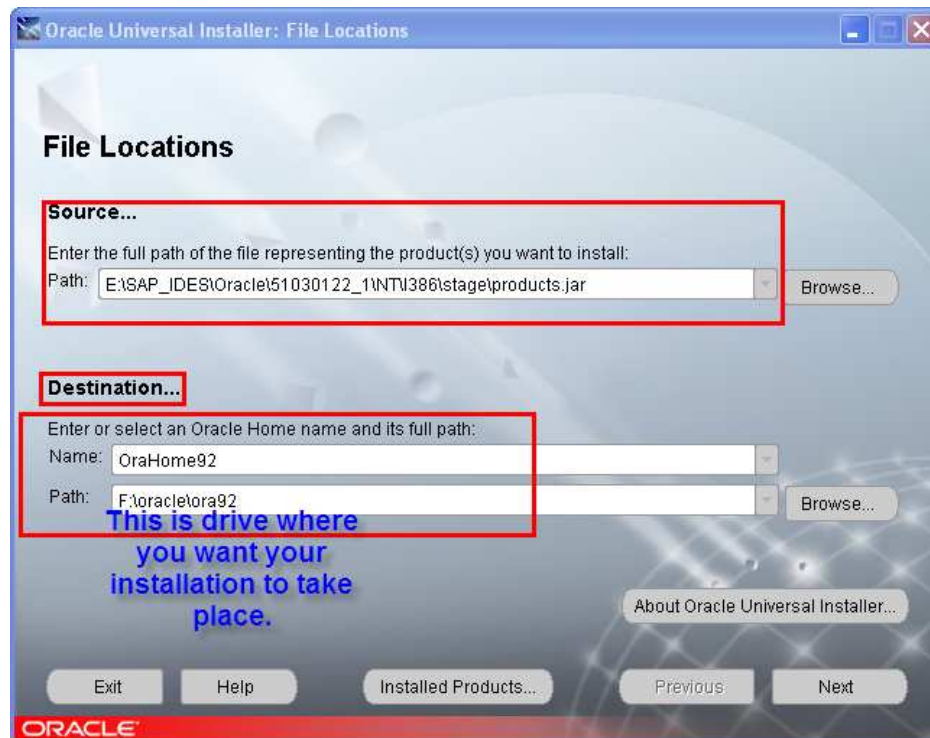

- ✓ Create the DB? NO

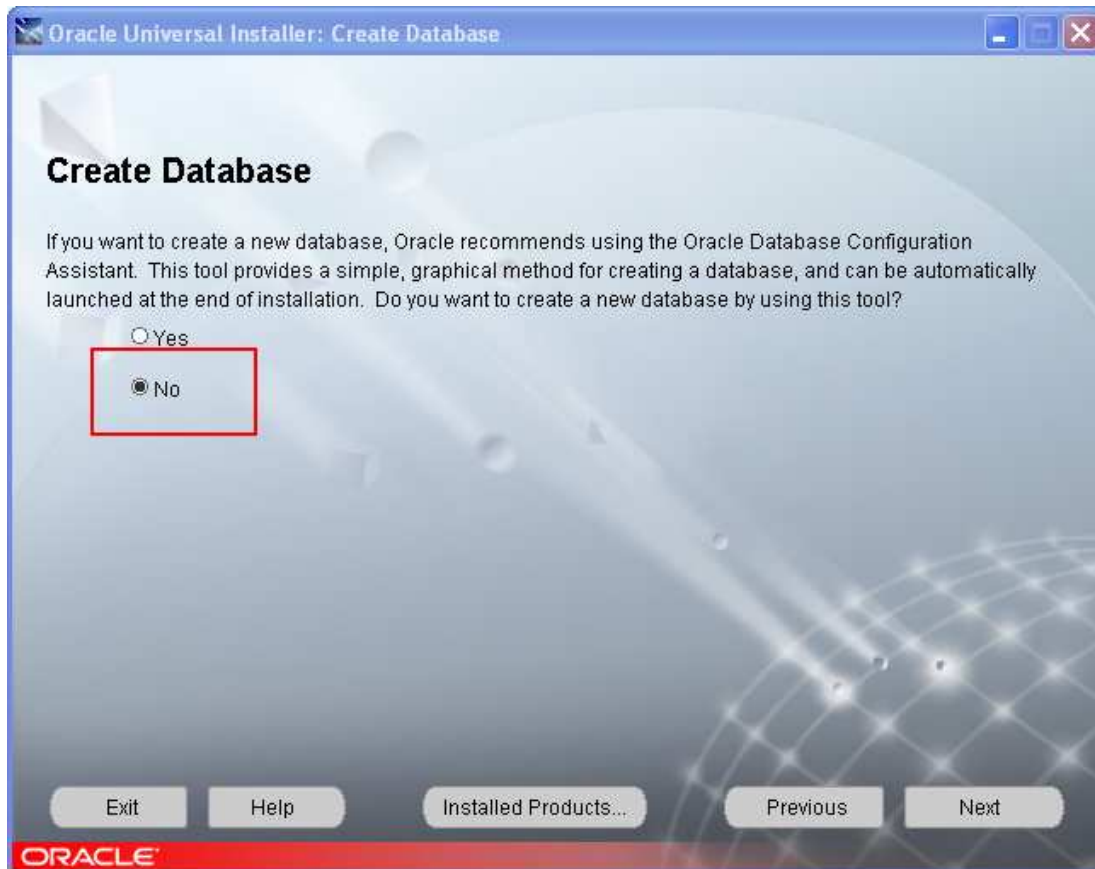

- ✓ Click on Install and the installation would run.

1. At about 14% in to the installation, the installer would ask for Oracle cd 2location

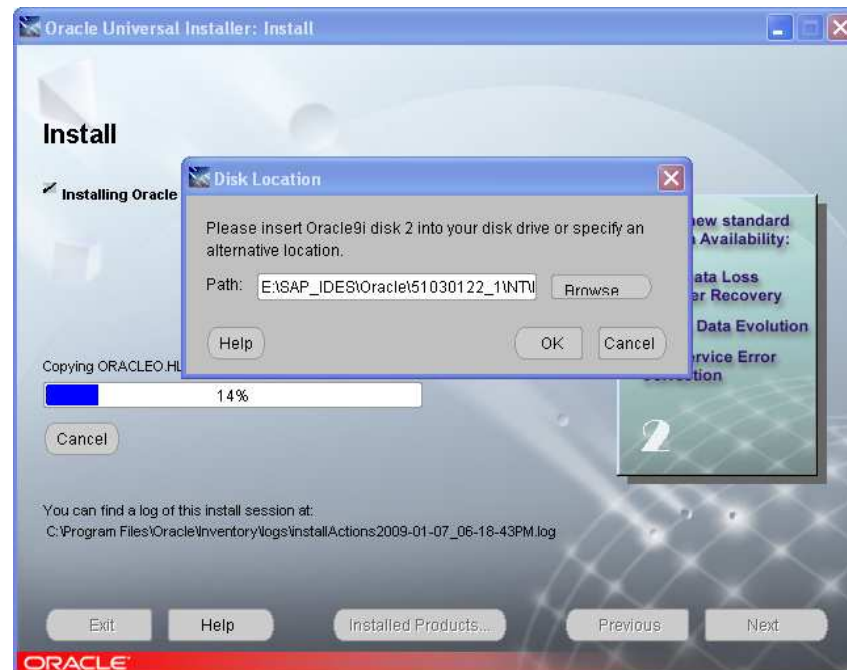

2. Click on browse and give the path as below:

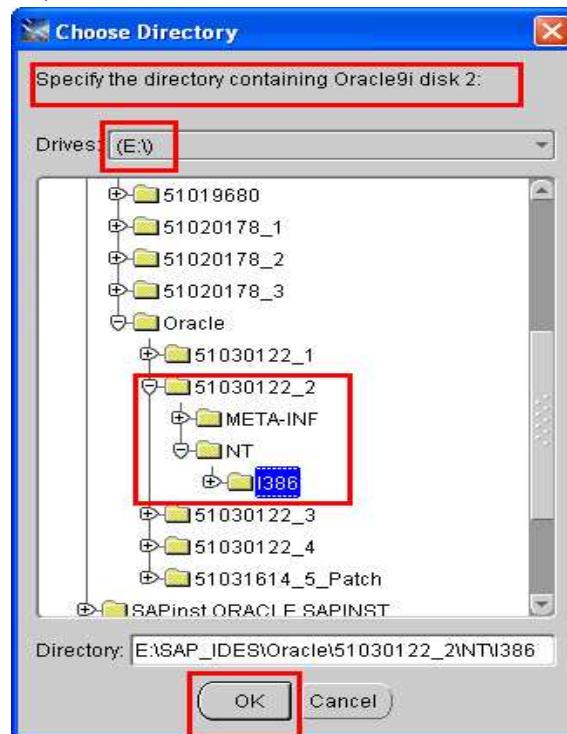

3. At about 45% the installer will ask for Oracle cd3 location.
4. Click on the browse button and give the path as below

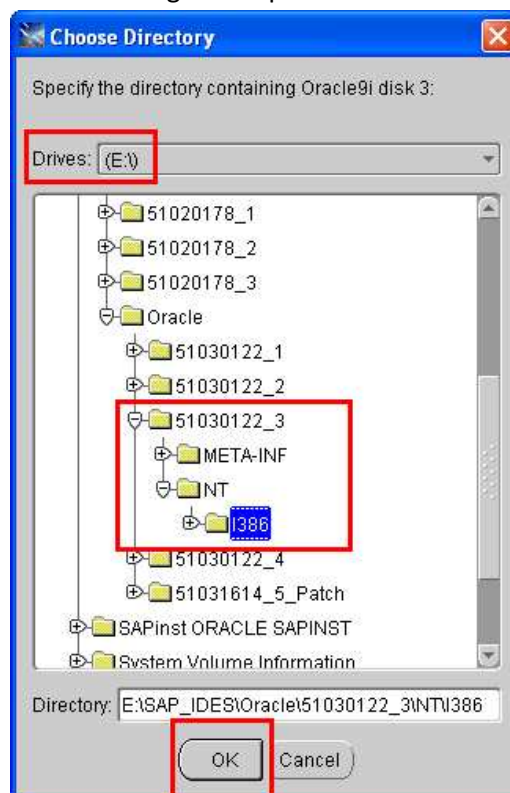

5. At the end of the installation you will see a pop up for Net Configuration Assistant. Check the Perform Typical Configuration and click next.

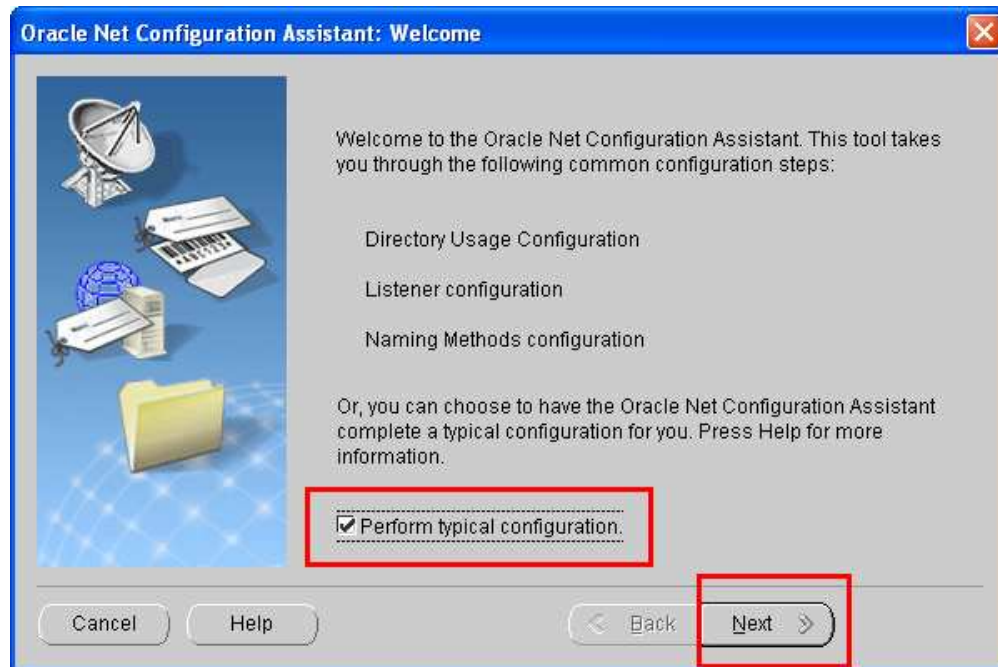

6. Restart the System

8) Now lets install the J2ee sdk file that was downloaded. Double click on the file

- ✓ Note: If you have Spyware Doctor running, it will block the installation. So either shut it down or go to Spyware Doctor's Setting>History>add the particular event to global action list>then go to the global action list>right click the event and allow it. The reason I am mentioning it here is because if you have some spyware installed, it might interfere with the installation as it did with my JAVA installation.

- ✓ Click on Yes for the license agreement and change the installation folder to C:\j2sdk

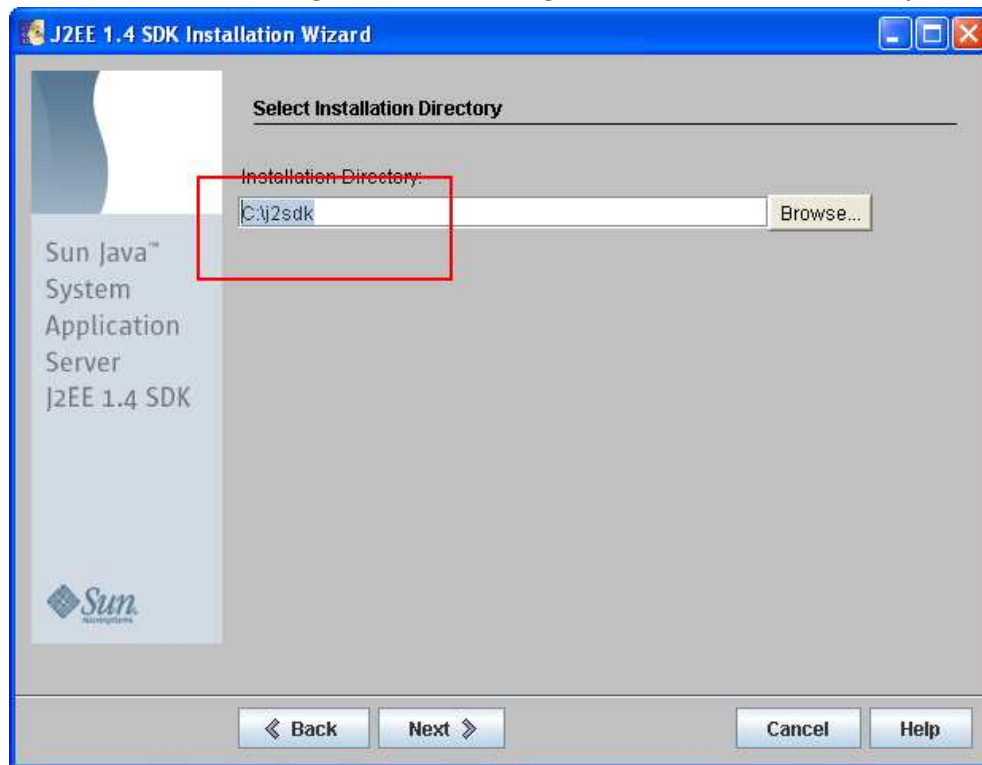

- ✓ On the next screen, give the 8 character password and click next

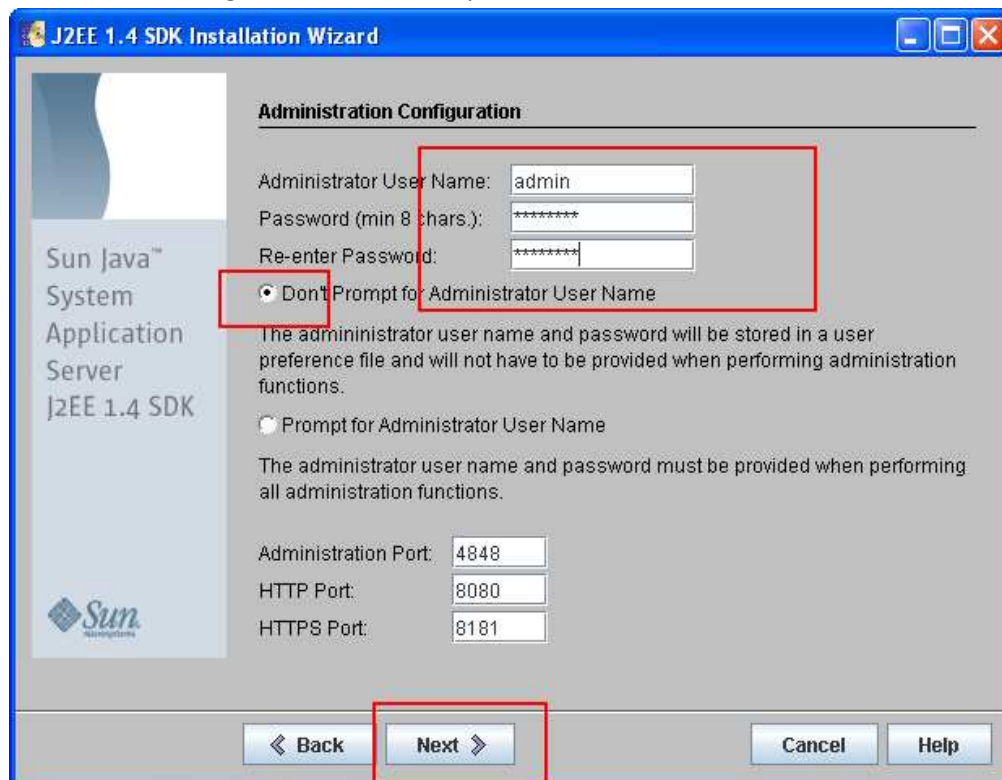

- ✓ Uncheck the Register Application server and click next.

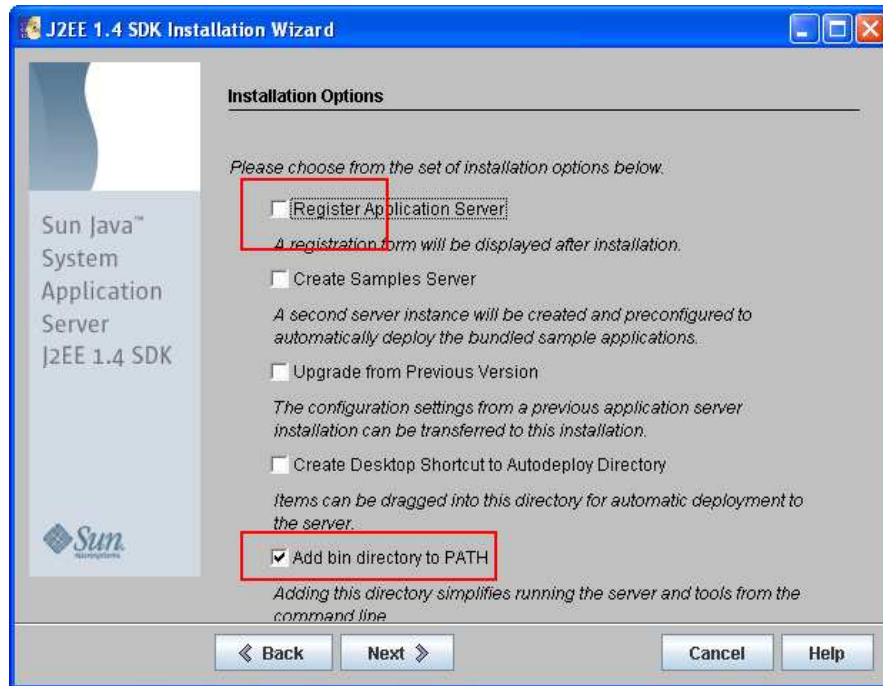

- ✓ Java is installed on your machine
- ✓ Assign the Java paths in My Computer>Properties> Advanced > Environment Variables
- ✓ In the User Variable for Administrator
 1. Click on NEW
 2. Variable Name : JAVA_HOME
 3. Variable Value : C:\j2sdk\jdk (This is Java Installed Directory)
 4. Click OK
- ✓ Under System Variable
 - ✓ Select Path > Edit
 - ✓ Add C:\j2sdk\bin at the end of the existing path
 - ✓ %SystemRoot%\system32;%SystemRoot%;%SystemRoot%\System32\Wbem;C:\j2sdk\jdk\bin
in;

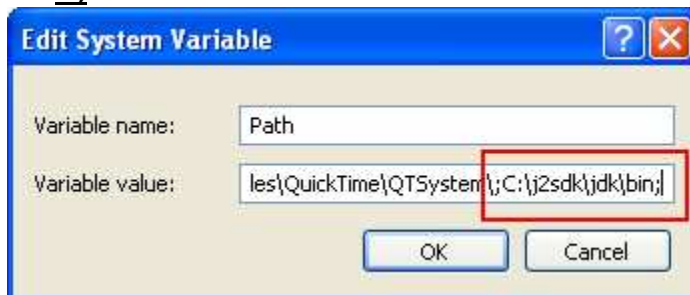

9) Now lets start the SAP installation

✓ SAP SETUP

1. Run the R3DLLINS.EXE from E:\SAP_IDES\51019679\NT\I386\NTPATCH

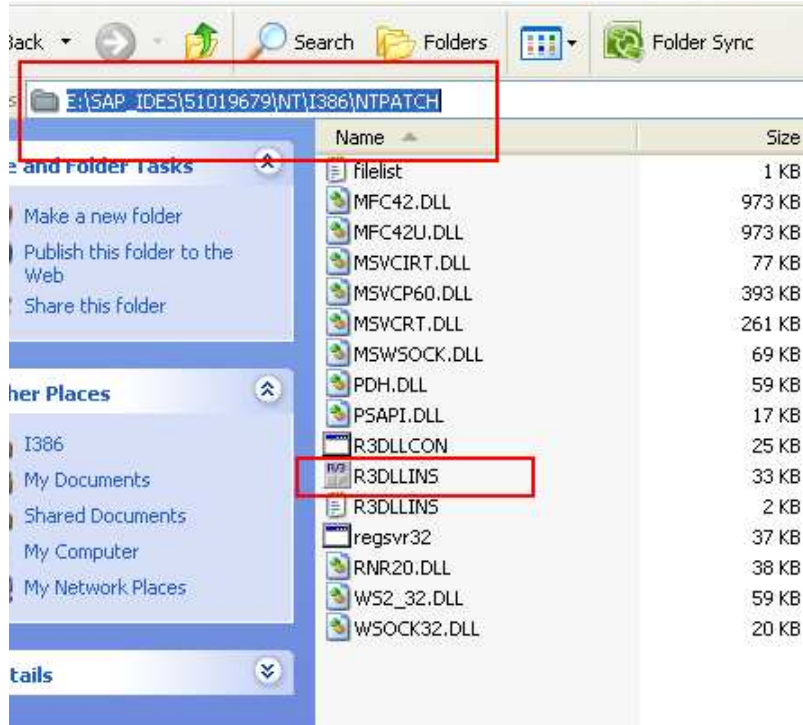

- ✓ Run SETUP.EXE from E:\SAP_IDES\51019679\SAPINST\NT
1. License Agreement Click> I Agree
2. This will start the SAP Installation GUI

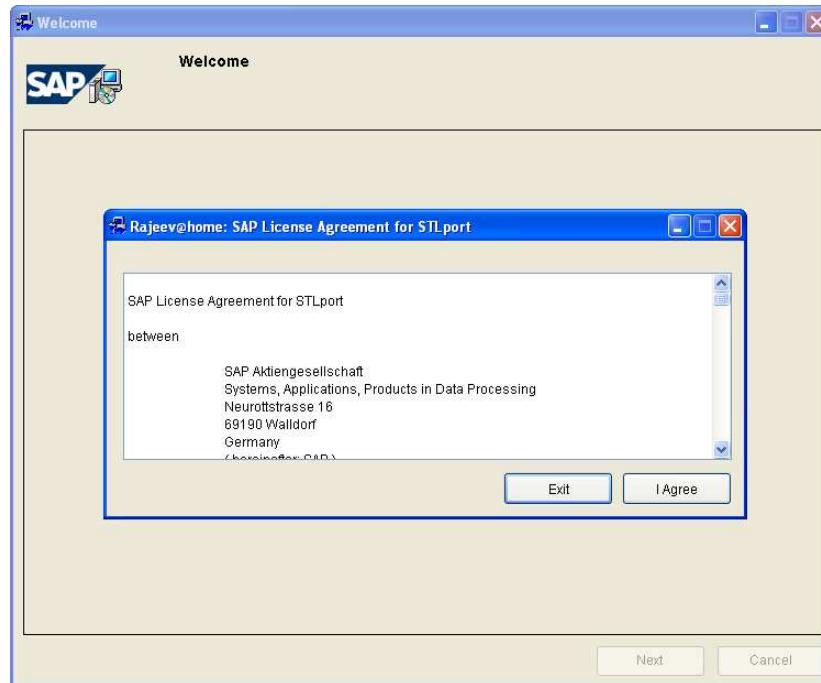

- ✓ Click on Standard Installation and then click next

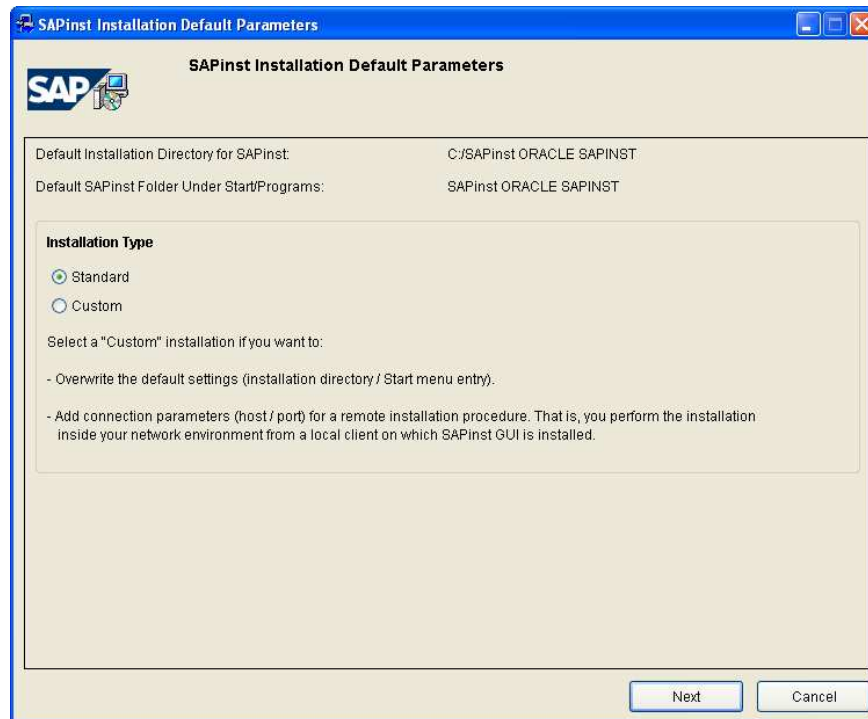

- ✓ Click on Reboot

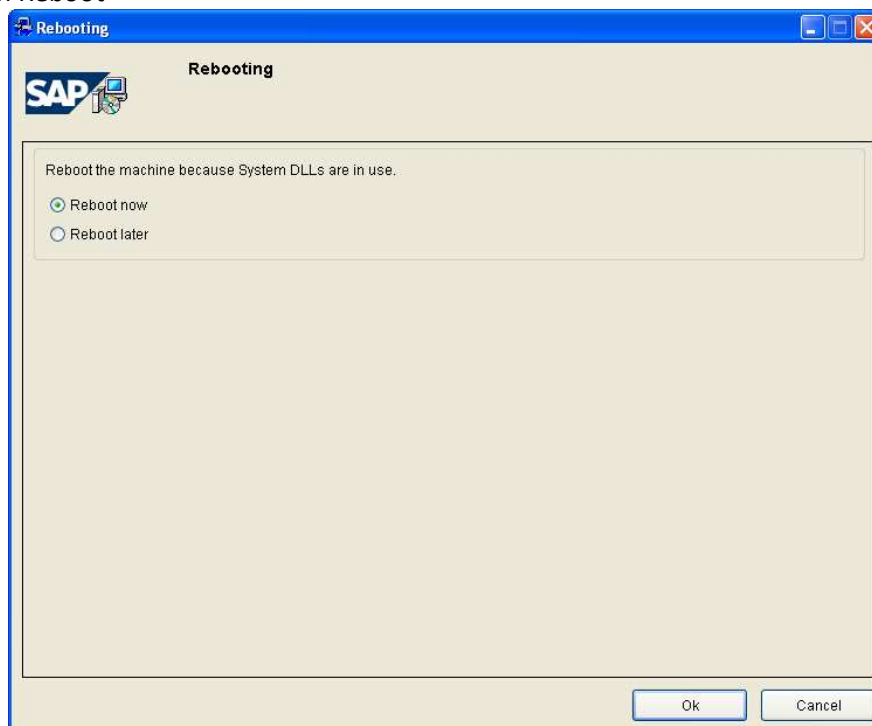

10) SAP Installation

- ✓ After reboot the installation GUI starts again. Click on SAP R/3 and click Next. Then click on I Agree

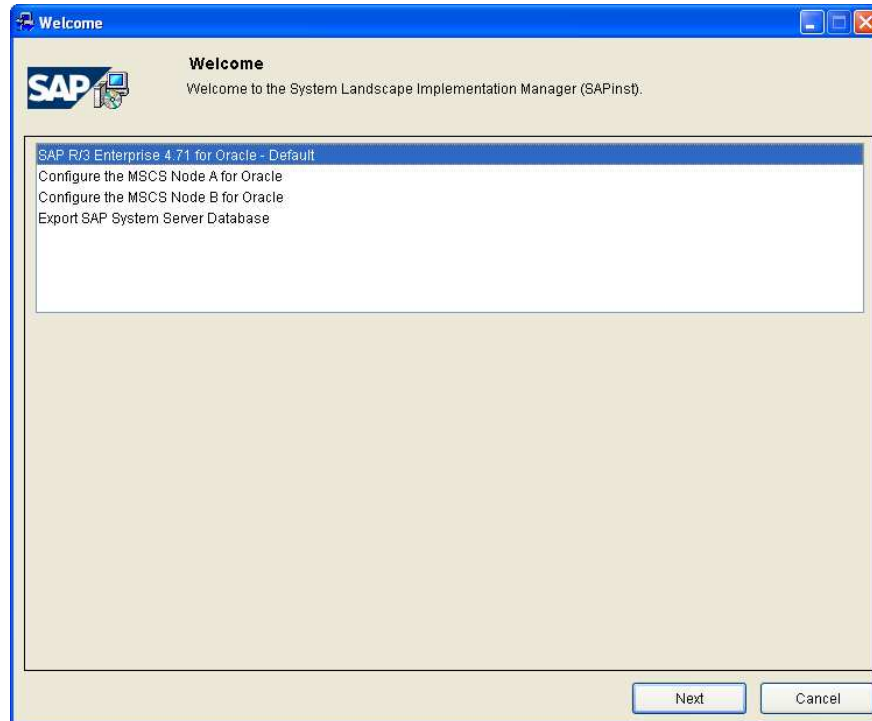

- ✓ Give the System name C11 and check on Central Instance

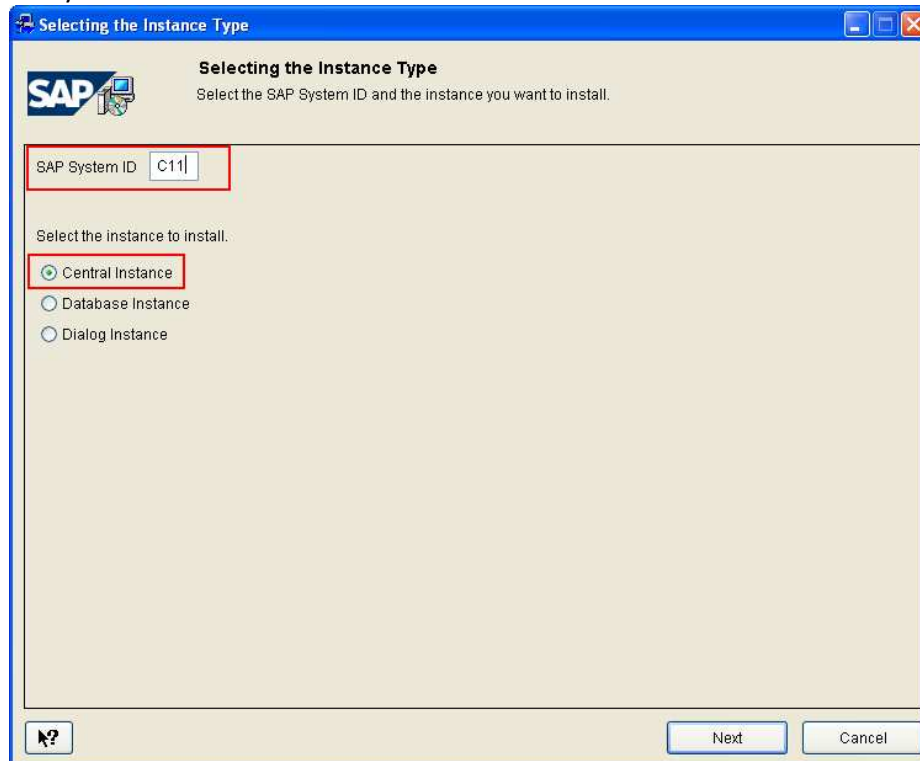

- ✓ Give the default Instance number as 00, Instance Host is the name of your system.

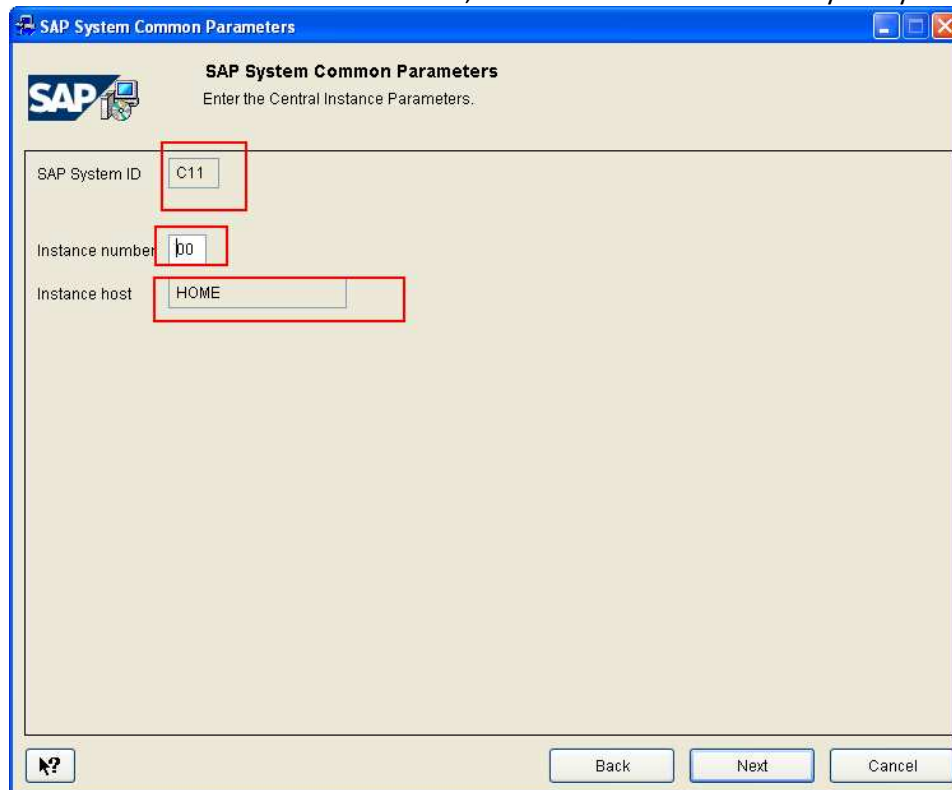

- ✓ Click Next

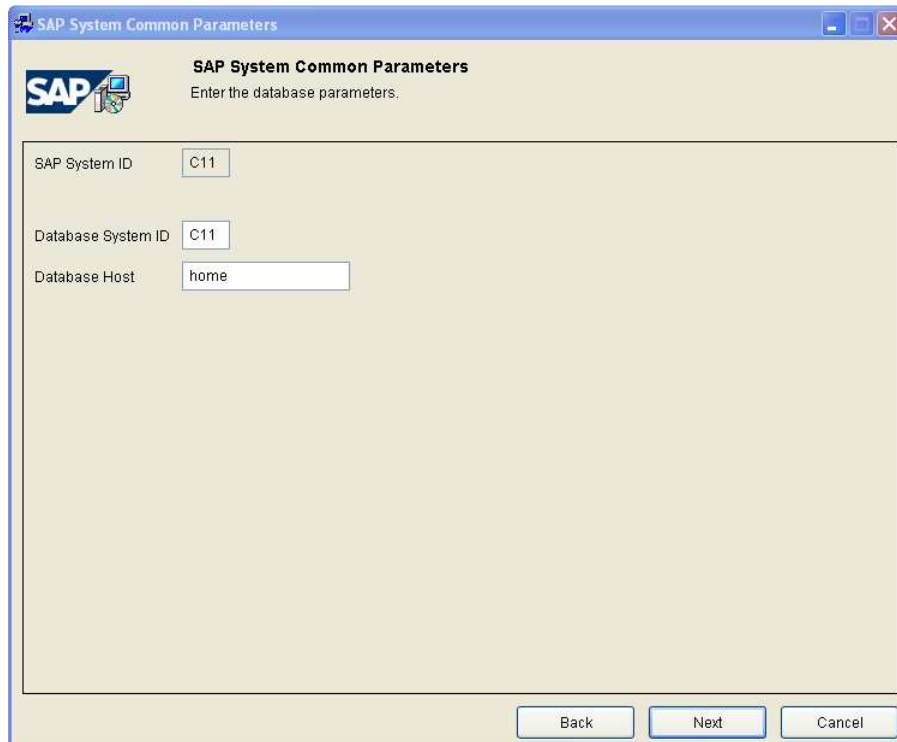

- ✓ Click on local installation

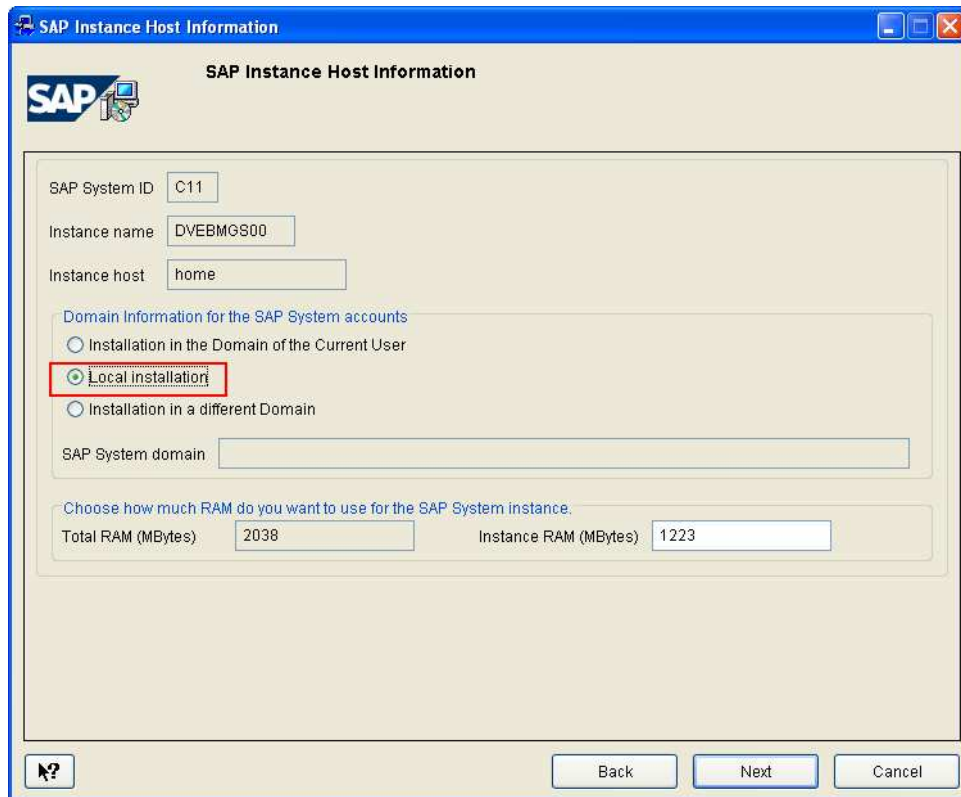

The dialog box is titled "SAP Instance Host Information". It contains the following fields and options:

- SAP System ID: C11
- Instance name: DVEBMGS00
- Instance host: home
- Domain Information for the SAP System accounts:
 - ☐ Installation in the Domain of the Current User
 - ☒ Local installation
 - ☐ Installation in a different Domain
- SAP System domain: (empty text box)
- Choose how much RAM do you want to use for the SAP System instance:
 - Total RAM (MBytes): 2038
 - Instance RAM (MBytes): 1223

At the bottom, there are buttons for "?", "Back", "Next", and "Cancel".

- ✓ Click on Next

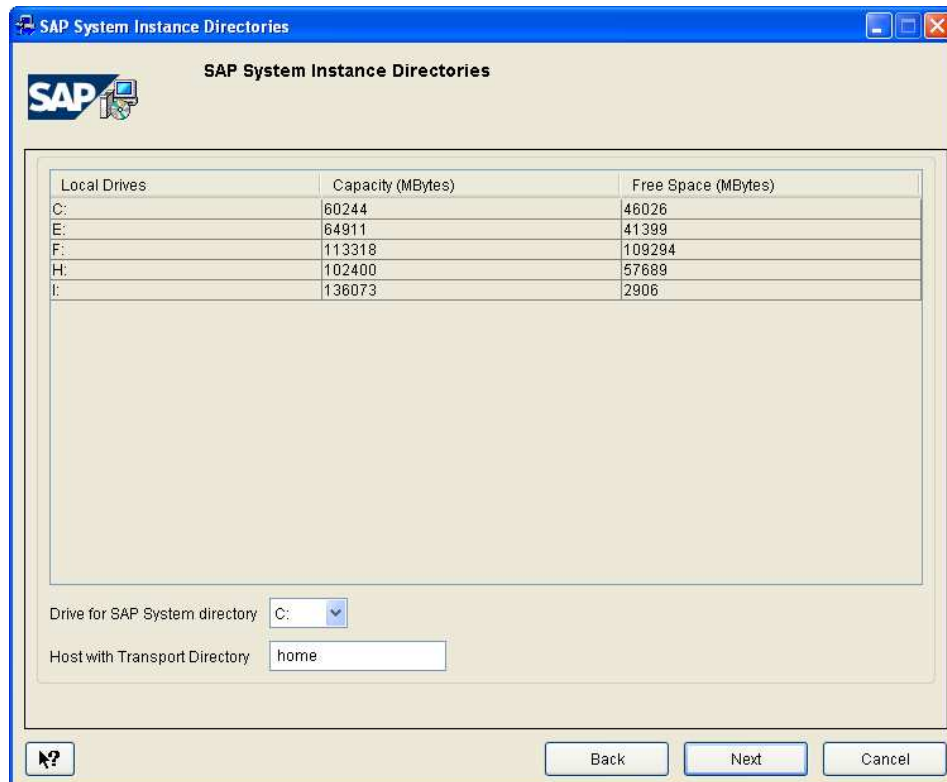

The dialog box is titled "SAP System Instance Directories". It contains the following elements:

Local Drives	Capacity (MBytes)	Free Space (MBytes)
C:	60244	46026
E:	64911	41399
F:	113318	109294
H:	102400	57689
I:	136073	2906

Below the table, there are two fields:

- Drive for SAP System directory: C: (dropdown menu)
- Host with Transport Directory: home (text box)

At the bottom, there are buttons for "?", "Back", "Next", and "Cancel".

- ✓ Click on Next

Database System Common Parameters

Database Instance Parameters

Database System Id: C11

Database Schema: SAPC11

Database host: home

Database character set: WE8DEC

Database Home Information

DB Home: OraHome92

Back Next Cancel

- ✓ Enter any password for user

Entering Password for User HOME\c11adm

Description: SAP System Administrator

Password: *****

Confirm: *****

Back Next Cancel

- ✓ Enter any password for SAP service (Note: I entered the same password as previous screen. Its easier to remember)

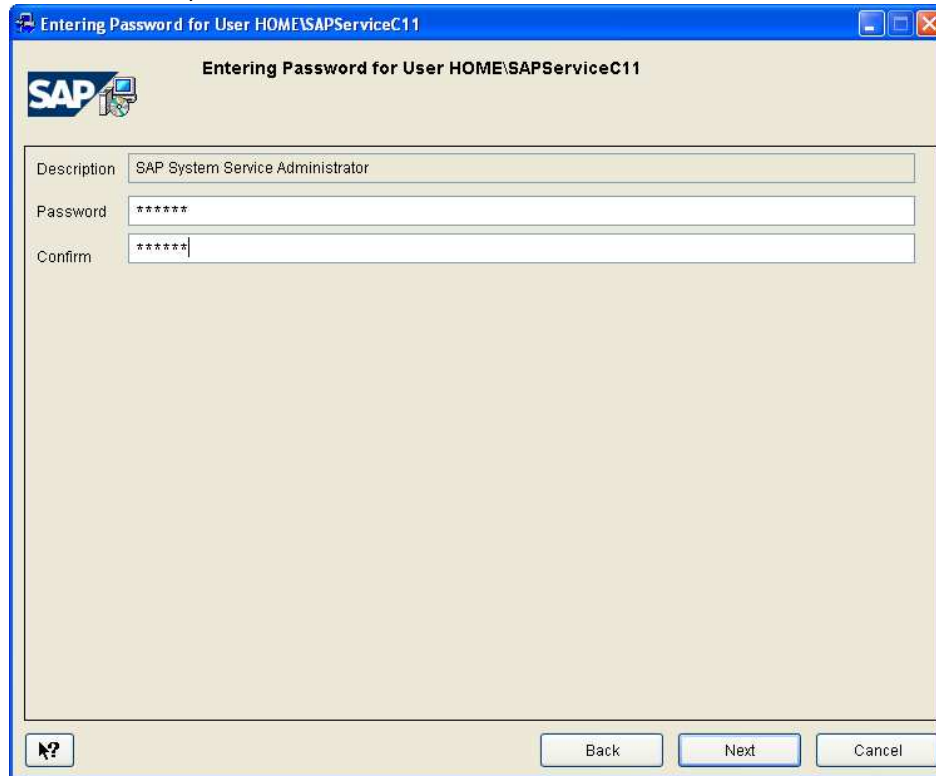

Entering Password for User HOME\SAPServiceC11

Description: SAP System Service Administrator

Password: *****

Confirm: *****

Buttons: Back, Next, Cancel

- ✓ On the next screen the LABEL.ASC file location is required. Click on browse and select as shown and click on “check location” and then click ok.

File browser on localhost

Path: E:\SAP_IDES\51019680

Files:

- E:\
- Documents and Settings
- Intel
- MSOCache
- Program Files
- RECYCLER
- SAP_IDES
 - 51019679
 - 51019680**
 - 51020178_1
 - 51020178_2
 - 51020178_3
- Oracle
- SAPinst ORACLE SAPINST
- System Volume Information

Drives: E:\

Buttons: OK, Cancel, Refresh

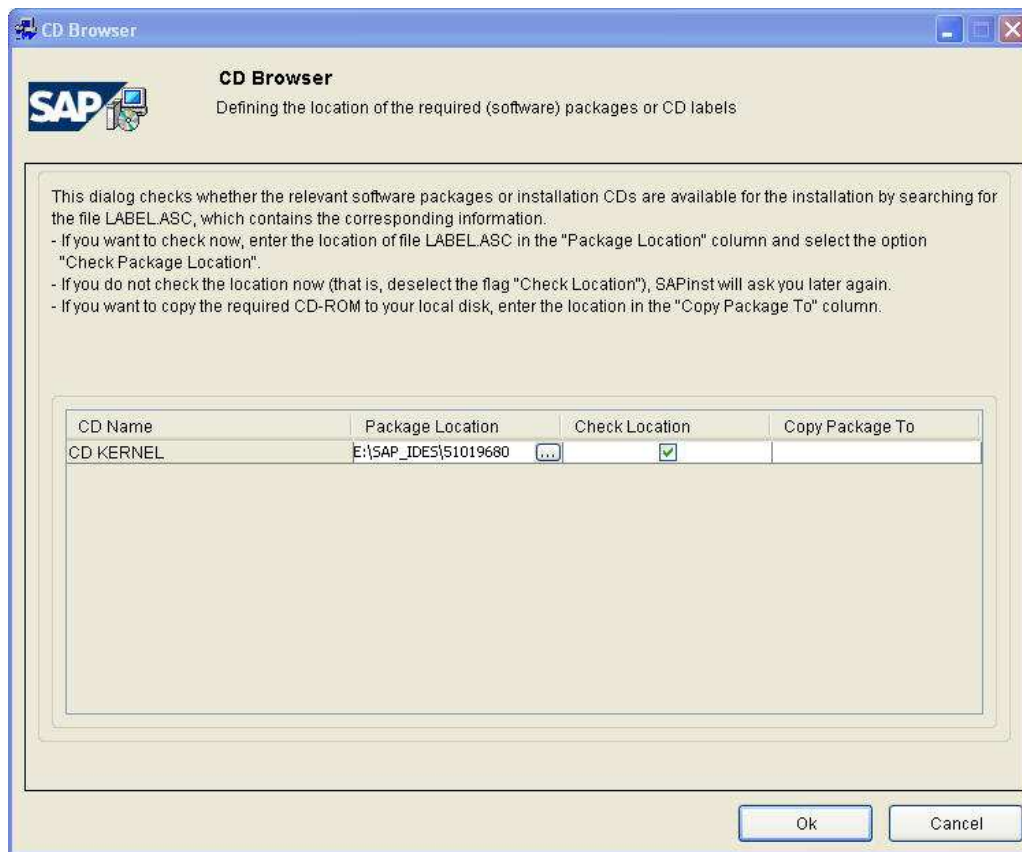

✓ Click on Next

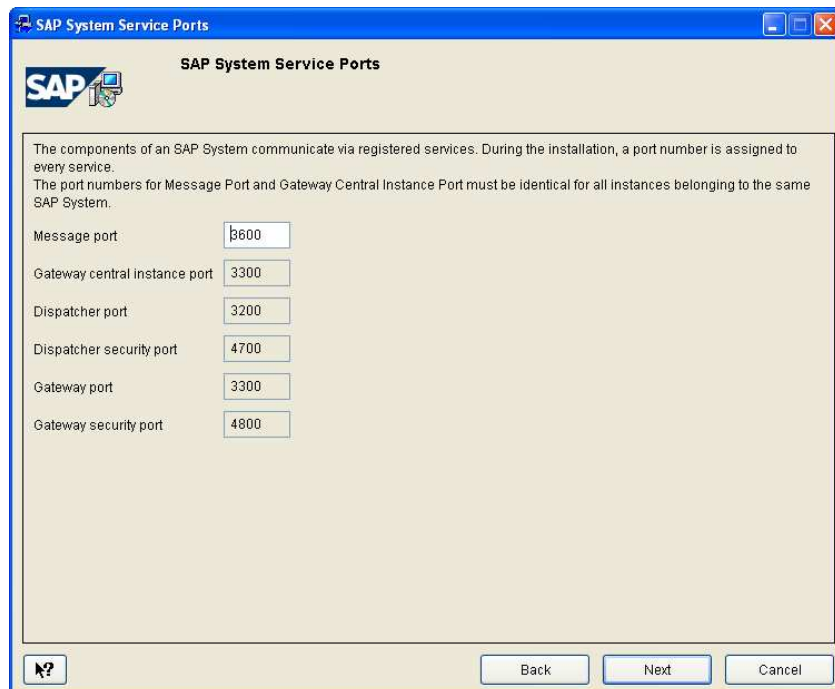

- ✓ The Central Instance should now begin to install. If there is any errors before this screen, it means only one thing
 1. Your Oracle was not installed properly. Please cancel the installation and re-install oracle.
- ✓ Your Central Instance has been installed and this installation should not take more than 15-30 minutes. Click on OK

11) Now lets install the Database Instance.

It takes anywhere between 6-18 hrs, depending on your system configuration. Any error and you might have to start all over again. Hopefully this guide will stop you from having to do that 😊

- ✓ Click on START menu, Programs>SAP Inst ORACLE SAPINST> Prepare New Installation. On the pop up cmd prompt, press any key to continue.
- ✓ Click on START menu, Programs>SAP Inst ORACLE SAPINST> SAPInst Server with GUI. SAP installation GUI opens up. Click on SAP R/3 and continue
- ✓ Enter System ID C11 and check Database Instance

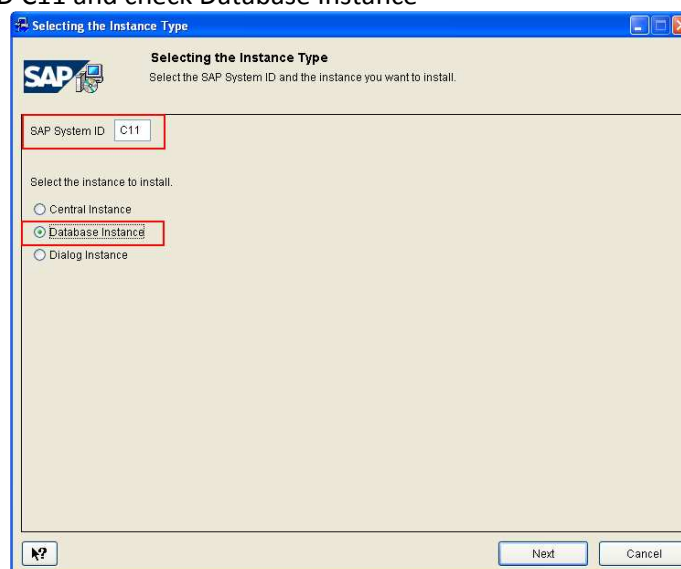

- ✓ Click on Standard Installation

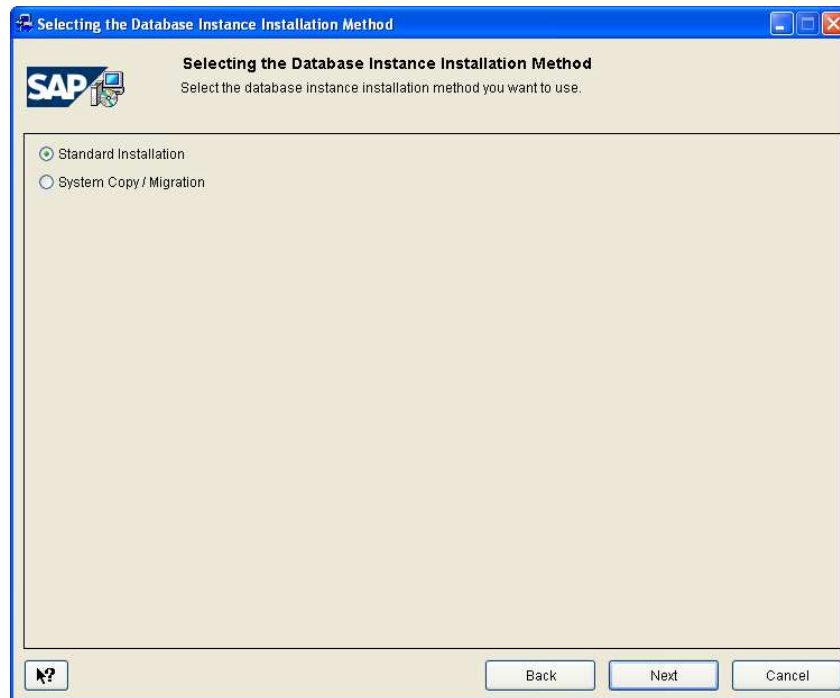

- ✓ Click on Install first SAP system into new database

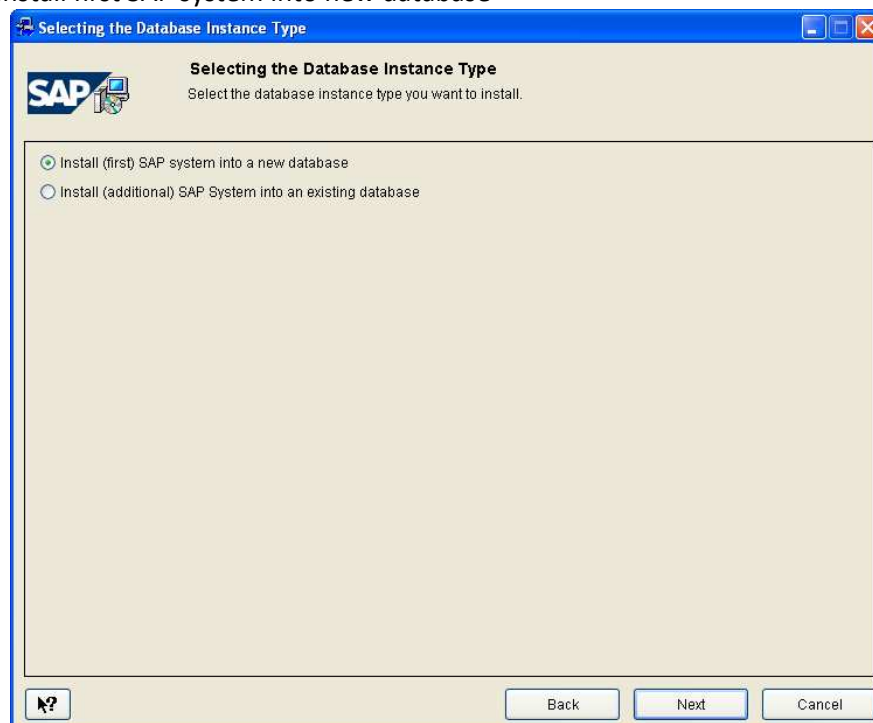

- ✓ Click next, next for SAP System common parameters
- ✓ Check Local installation and then click next

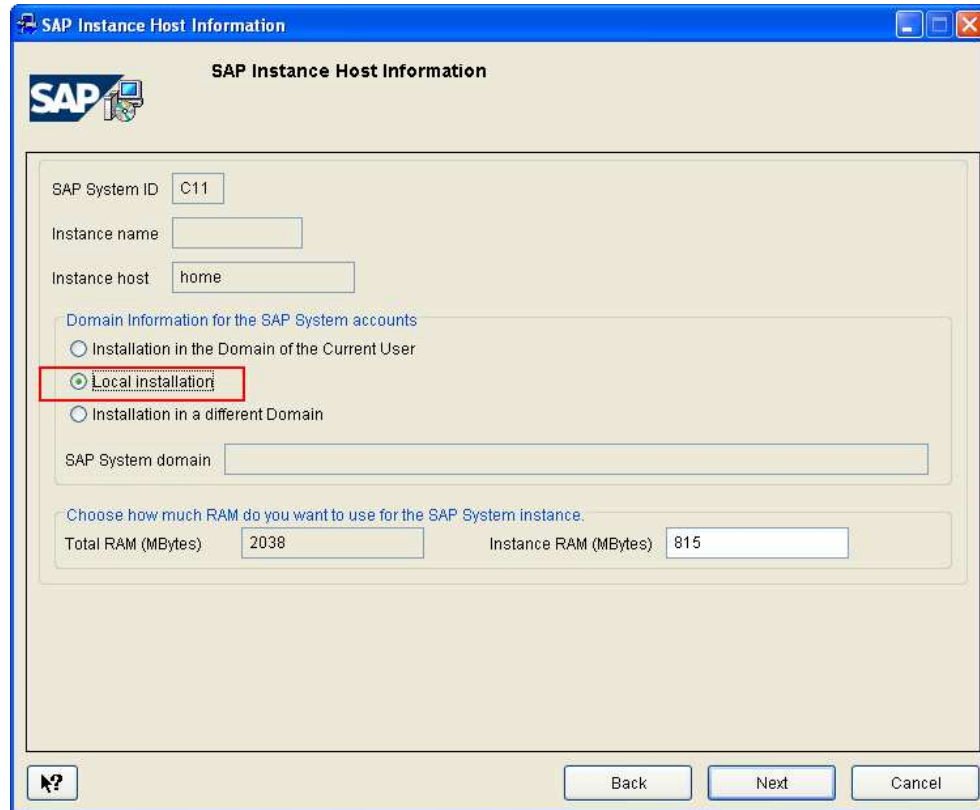

- SAP System ID: C11
- Instance name: (empty field)
- Instance host: home
- Domain Information for the SAP System accounts:
 - ☐ Installation in the Domain of the Current User
 - ☒ Local installation (highlighted with a red box)
 - ☐ Installation in a different Domain
- SAP System domain: (empty field)
- Choose how much RAM do you want to use for the SAP System instance:
 - Total RAM (MBytes): 2038
 - Instance RAM (MBytes): 815

At the bottom, there are three buttons: Back, Next, and Cancel. A help icon (?) is also present in the bottom left corner.

- ✓ Click next for SAP System Instance Directories

- ✓ Change the drive, as shown, to the drive where your SAP is being installed.

Database System Common Parameters

Database Instance Parameters

Database System Id: C11 Database Schema: SAPC11

Database host: home Database character set: WE8DEC

Database Home Information

DB Home: OraHome92

Drives for Database Server Directories

Drive for the Directories saparch, sapbackup, sapreorg, sapcheck, and saptrace: F:

Drive for the Redo Log Archives Directory (oraarch): F:

Buttons: Back, Next, Cancel

- ✓ You will get a warning notification, click on next.
- ✓ Type the same password that you entered for Central Instance, for the next two screens

j) Click on the browse button to point to the path of the LABEL.ASC file.

k) Click ok to continue to the next screen

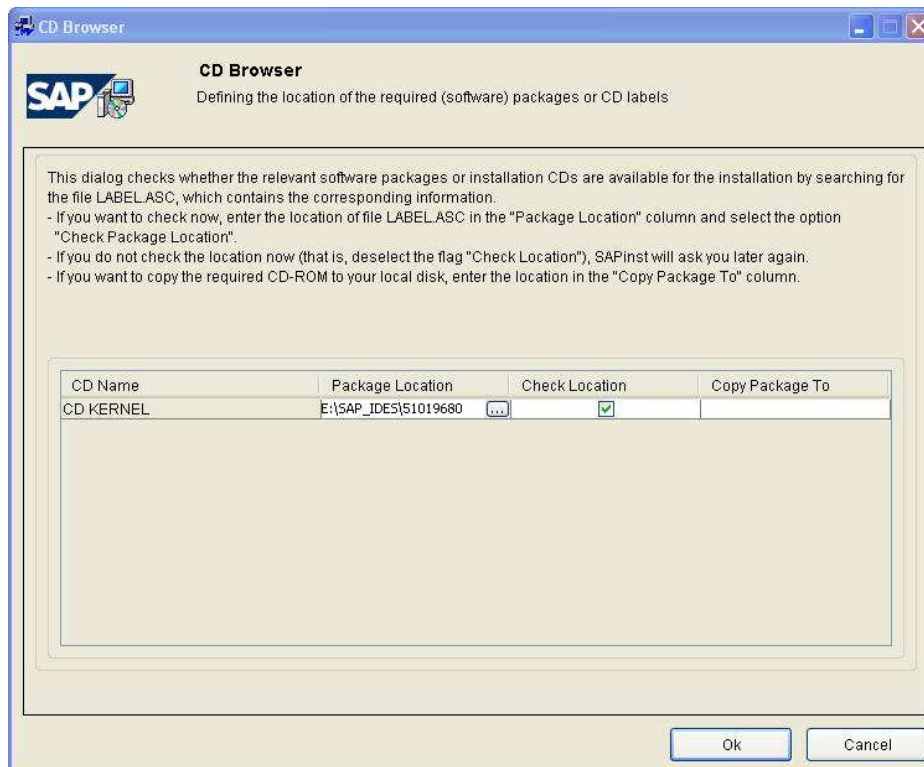

- ✓ In the next screen, the Listener port number is an important parameter. Do the following to see the port no.
1. Go to the command prompt
 2. Type in lsnrctl status listener

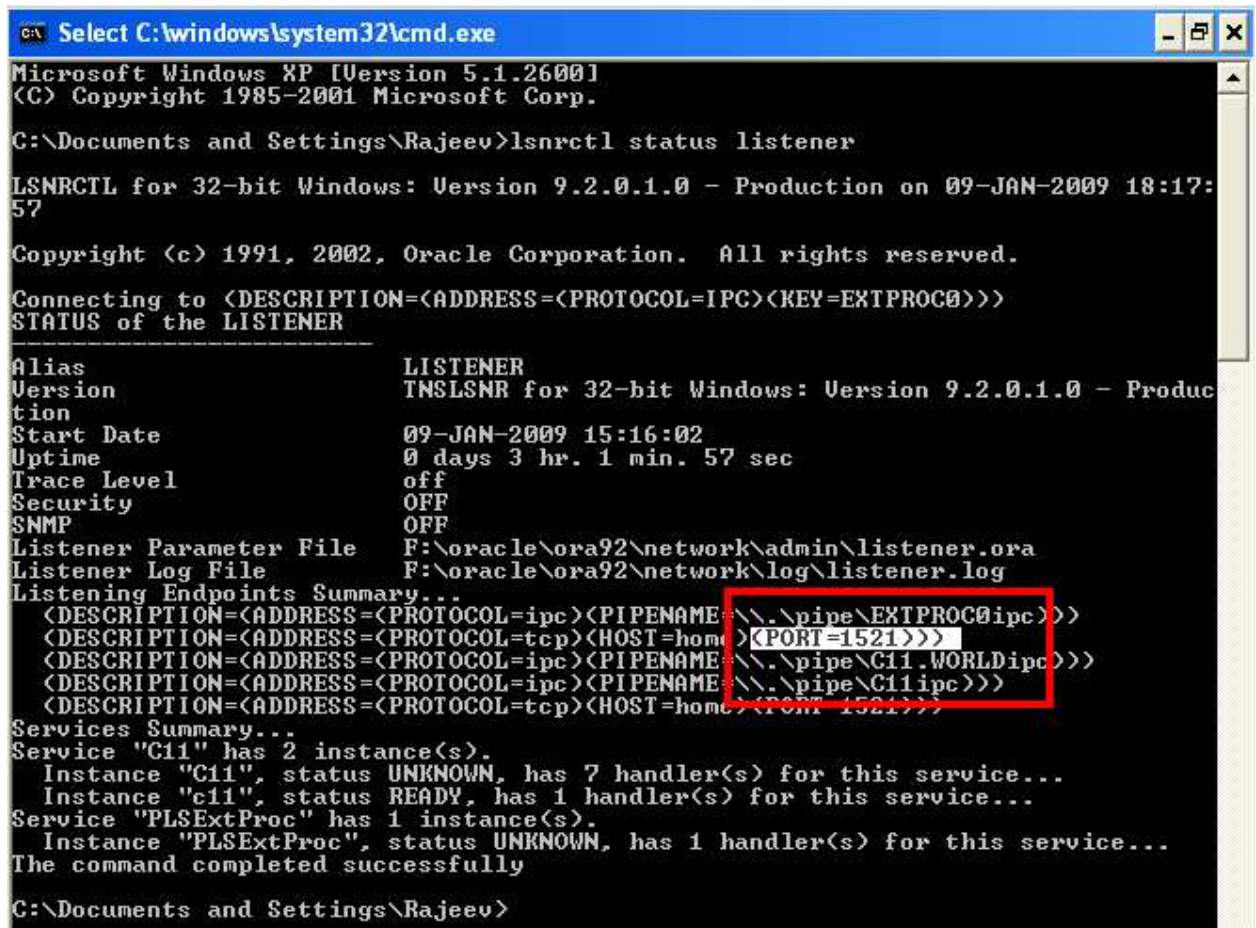

```
C:\Documents and Settings\Rajeev>lsnrctl status listener

LSNRCTL for 32-bit Windows: Version 9.2.0.1.0 - Production on 09-JAN-2009 18:17:57

Copyright (c) 1991, 2002, Oracle Corporation. All rights reserved.

Connecting to (DESCRIPTION=(ADDRESS=(PROTOCOL=IPC)(KEY=EXTPROC0)))
STATUS of the LISTENER
-----
Alias                     LISTENER
Version                   TNSLSNR for 32-bit Windows: Version 9.2.0.1.0 - Production
Start Date                09-JAN-2009 15:16:02
Uptime                    0 days 3 hr. 1 min. 57 sec
Trace Level               off
Security                  OFF
SNMP                      OFF
Listener Parameter File   F:\oracle\ora92\network\admin\listener.ora
Listener Log File         F:\oracle\ora92\network\log\listener.log
Listening Endpoints Summary...
  (DESCRIPTION=(ADDRESS=(PROTOCOL=ipc)(PIPENAME=\\.\pipe\EXTPROC0ipc))) (PORT=1521)
  (DESCRIPTION=(ADDRESS=(PROTOCOL=tcp)(HOST=home)(PORT=1521)))
  (DESCRIPTION=(ADDRESS=(PROTOCOL=ipc)(PIPENAME=\\.\pipe\C11.WORLDipc)))
  (DESCRIPTION=(ADDRESS=(PROTOCOL=ipc)(PIPENAME=\\.\pipe\C11ipc)))
  (DESCRIPTION=(ADDRESS=(PROTOCOL=tcp)(HOST=home)(PORT=1521)))
Services Summary...
Service "C11" has 2 instance(s).
  Instance "C11", status UNKNOWN, has 7 handler(s) for this service...
  Instance "c11", status READY, has 1 handler(s) for this service...
Service "PLSExtProc" has 1 instance(s).
  Instance "PLSExtProc", status UNKNOWN, has 1 handler(s) for this service...
The command completed successfully

C:\Documents and Settings\Rajeev>
```

m) Enter the Listener port number and click ok

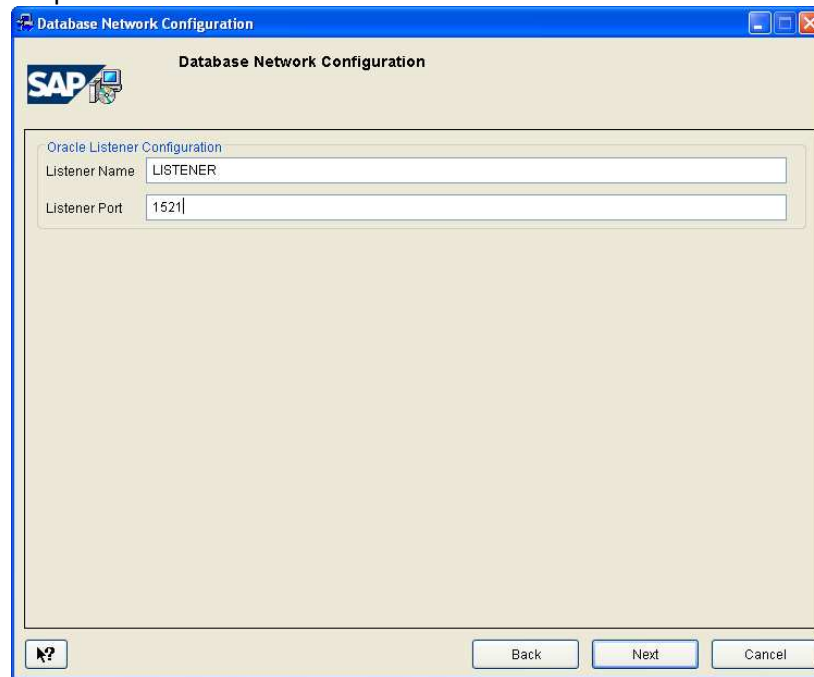

n) Click next for database server parameters and drive selection

o) In your installation you will find 7 EXPORT files. We have to give the path for each one of them here. Click on browse

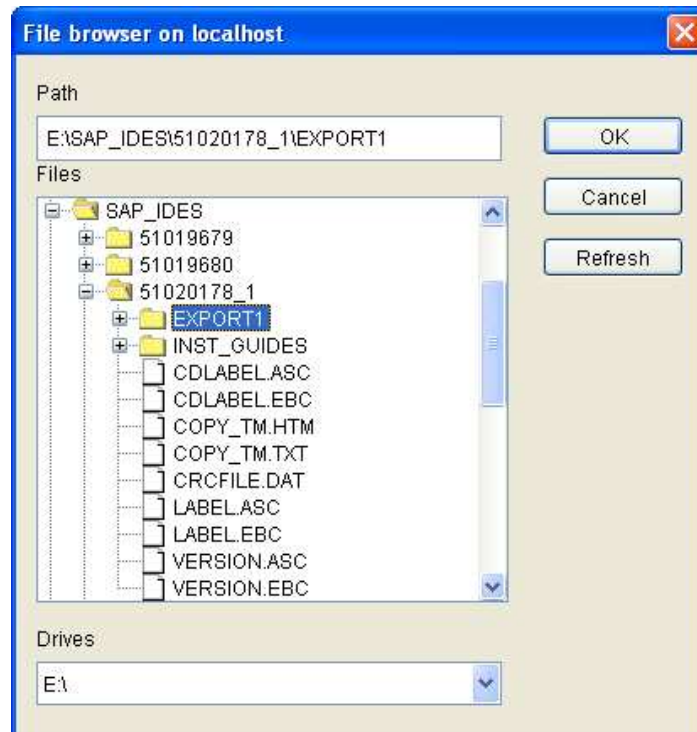

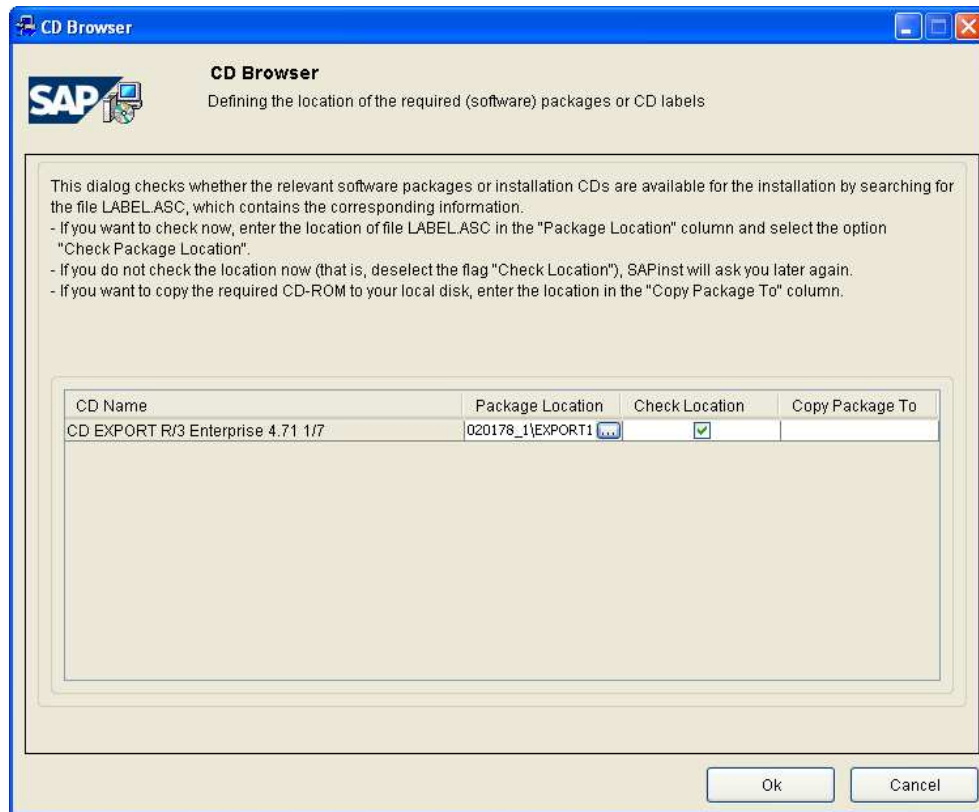

- p) Click on next for SAP directory configuration
- ✓ Give the path for all the EXPORT files from 2 to 7 and click next

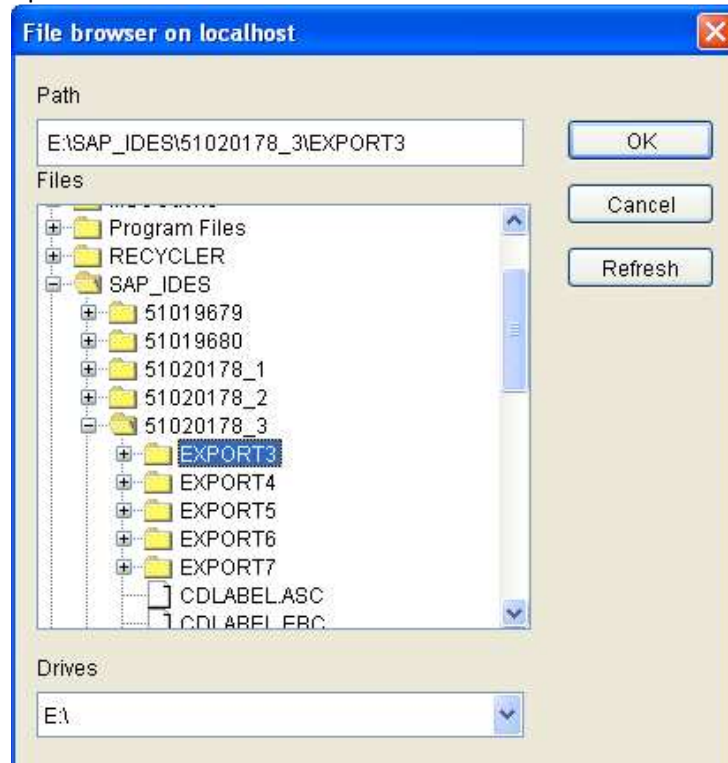

- ✓ Click next for General Load Parameters
- ✓ Retype the same password that was used earlier

Setting Passwords of Database Users

During the installation, several database users will be created. The default passwords of the created database users will be set to new values here.

Password of database schema user: *****

Confirm: *****

Password of database user 'sys': *****

Confirm: *****

Password of database user 'system': *****

Confirm: *****

Back Start Cancel

- q) Click on START to install the Database Instance.
- r) Check on “No MNLS support required”

Multi National Language Support

If you want to install Multi National Language Support, the installation process will stop before starting the SAP system. You have to perform some manual actions before you can continue the installation.

If Multi National Language Support is not required, the installation will not stop and no further actions are required.

☒ No MNLS Support required

☐ MNLS Support required.

Back Next Cancel

- s) Click on next and the installation will start. This should take 6-18 hours.

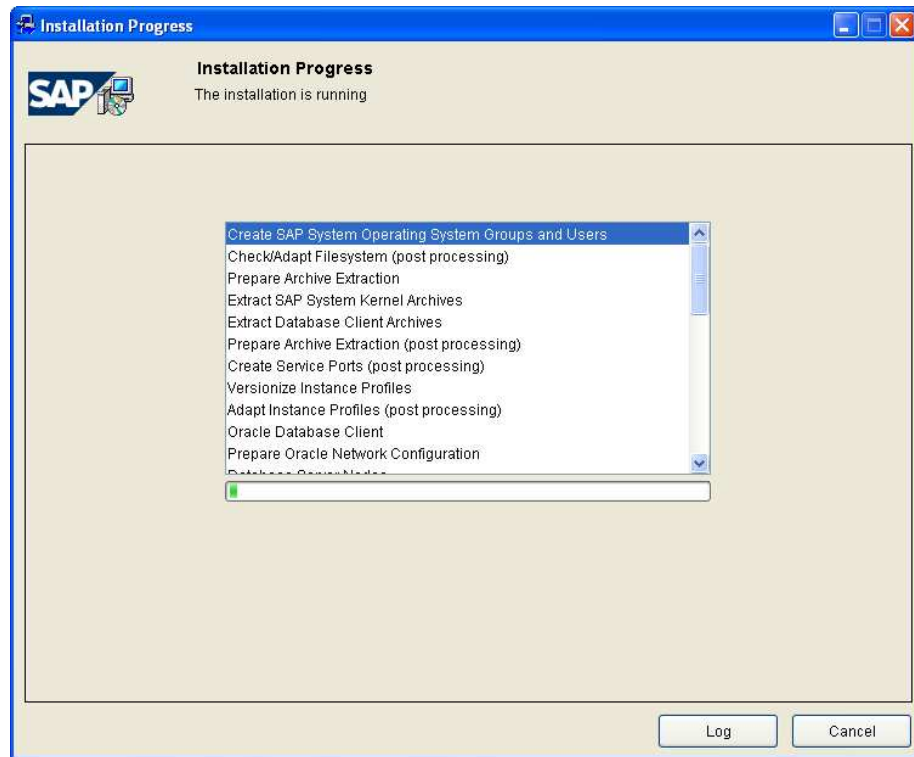

- t) Towards the end of the installation the installation will ask you to change ABAP user password.
- u) To Change Default Password.
 - ✓ First go to your desktop, double click on the SAP R3 management console.
 - ✓ Right click on C11 and click on start. The Server color will turn from Grey>Yellow>Green

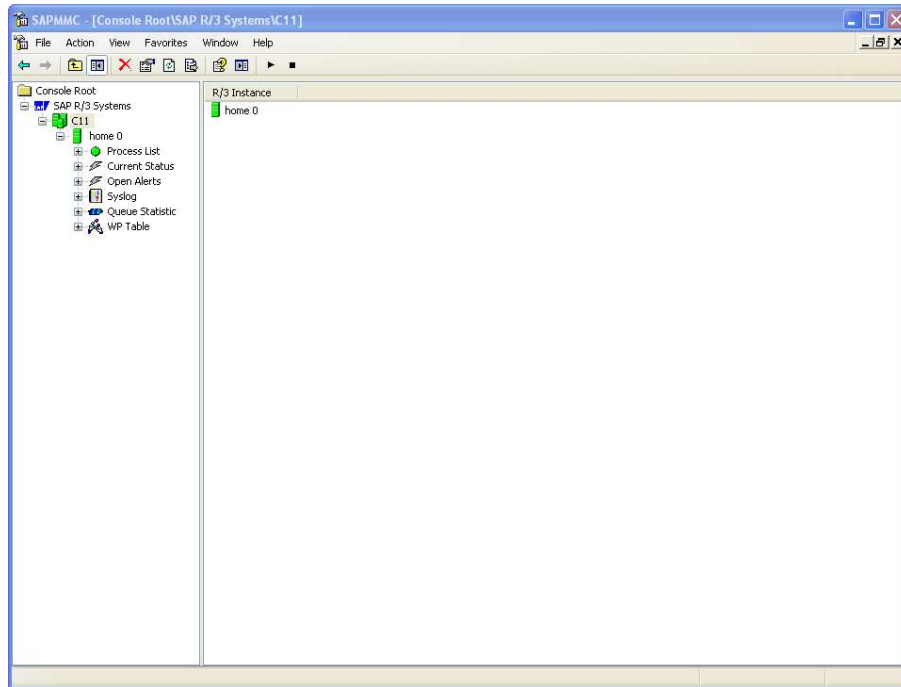

- ✓ Go back to the SAP GUI and enter the default password here . The password must be different from the last 5 entered. Enter 654321..if you want.(can be changed later on, once you log on to the SAP system). Click ok

Change Default Password of ABAP Super User

Enter new Password of DDIC

SAP systems get delivered with several default accounts that are protected with commonly known passwords. These user accounts have super- or power user access rights. SAP systems are capable of installing different clients in order to separate data. Each client has its own user account management. SAP AG recommends to change the default passwords.

User DDIC (Client: 000)

New Password

Confirm

Ok Cancel

v) Error: The System will throw error like the following

Since we are installing IDES, I am told just click retry once more (you will get the error again), and then click OK to end the installation.

Now shut down the SAP server by right clicking on C11 and selecting STOP.

Congratulations people...now all that we need to do is install the SAP GUI and we are good to go 😊

12) Installing SAP GUI

Hard disk spaced required: 315 MB

Extract the zip files on to your hard drive go the location ..\ GUI\Windows\WIN32 and click on the icon "setup.exe".

Click on Next

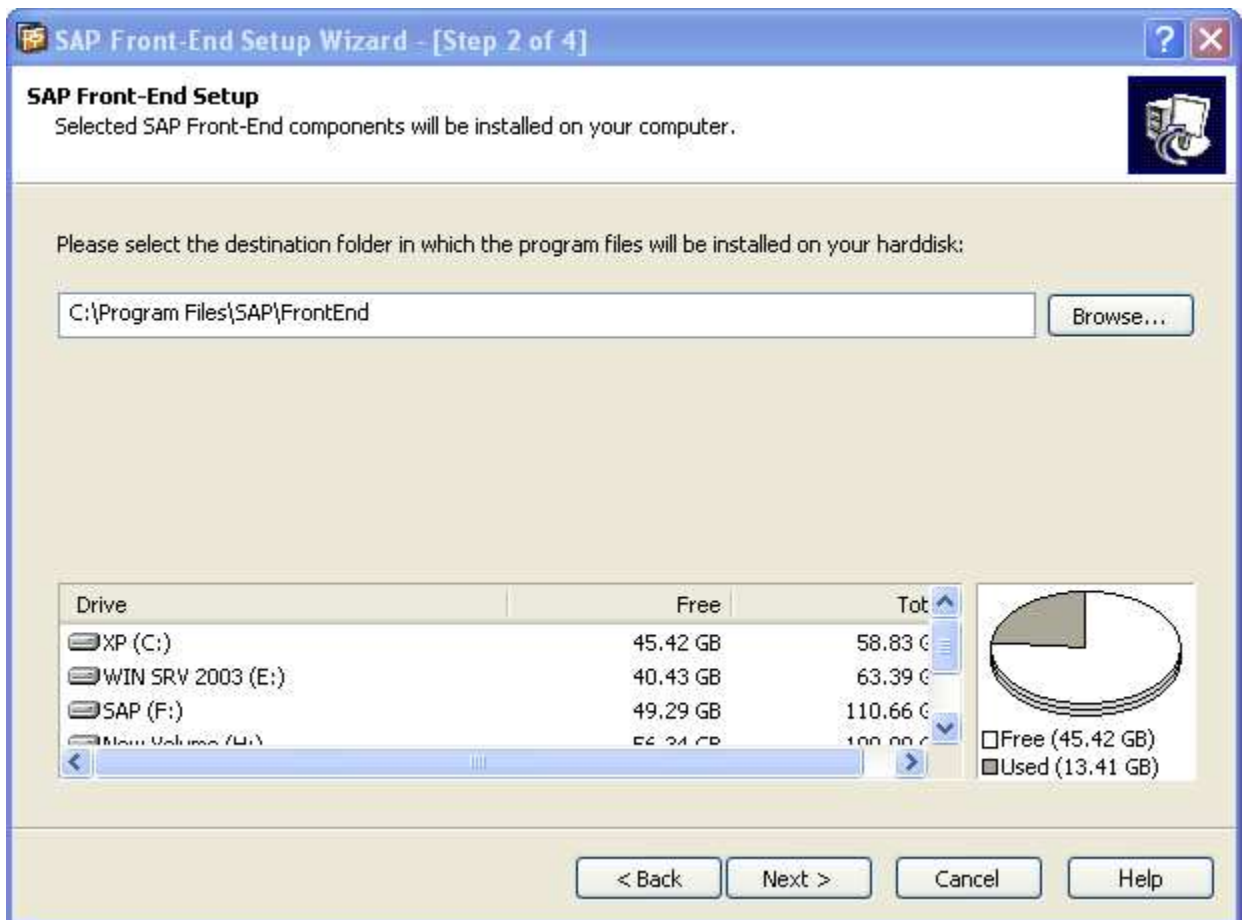

Click on Next

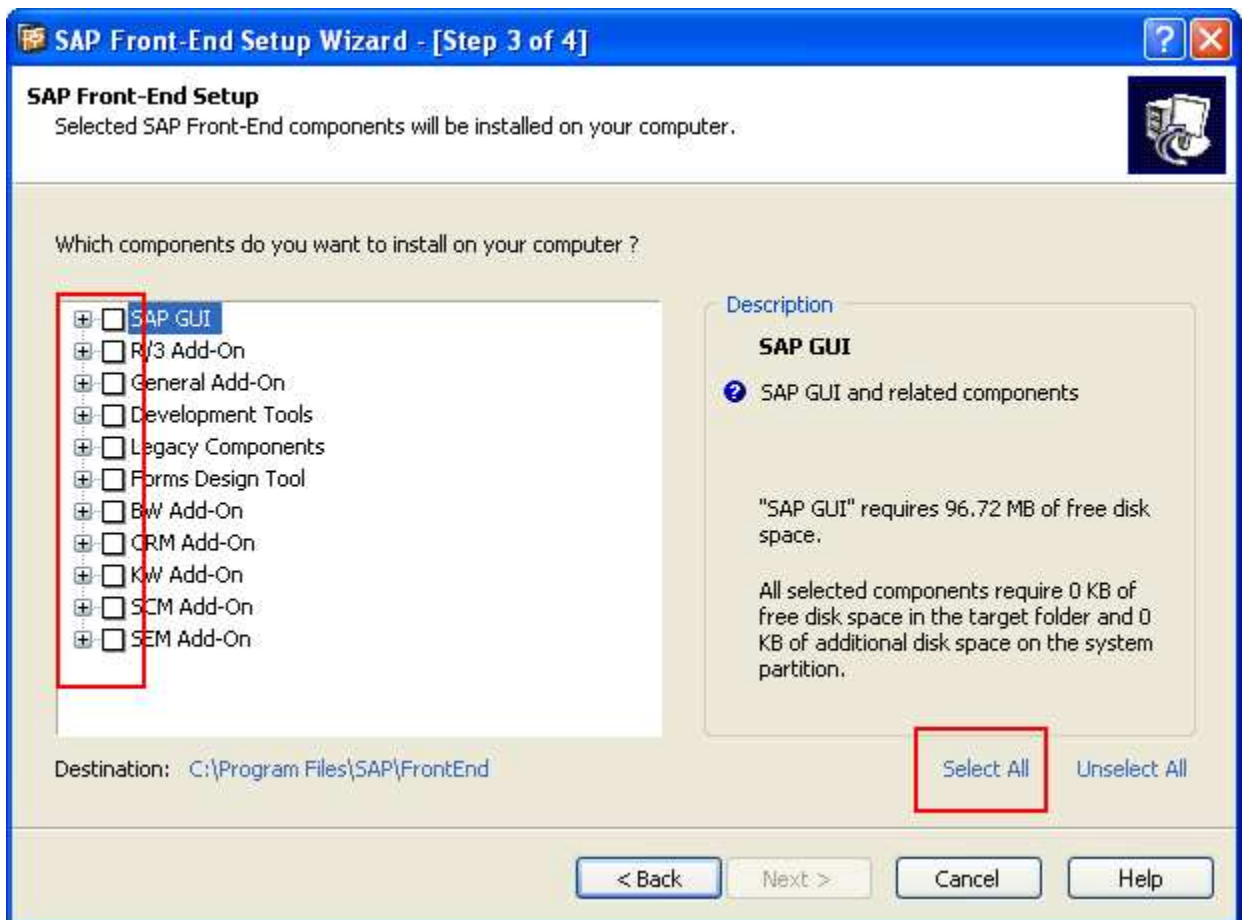

Click on Select All and click next

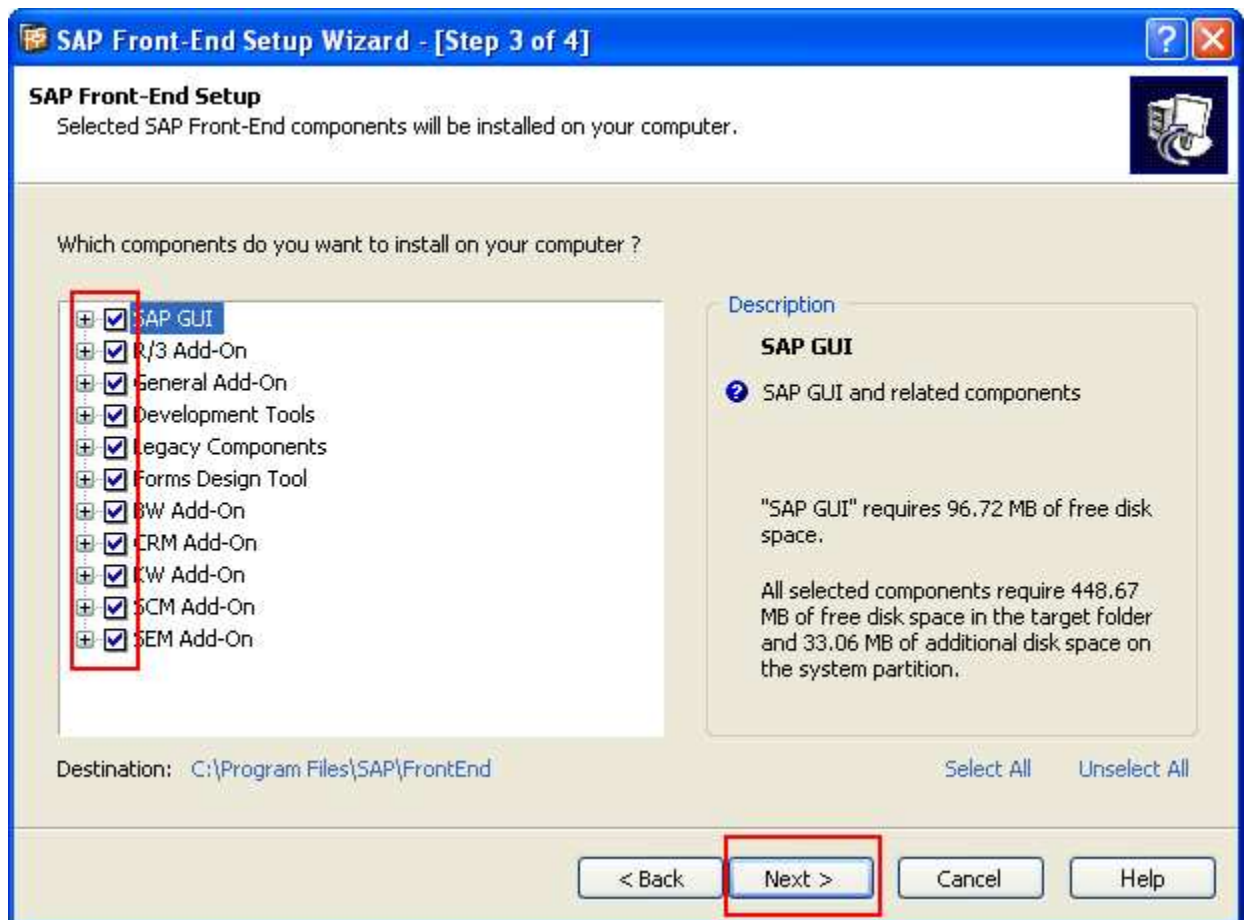

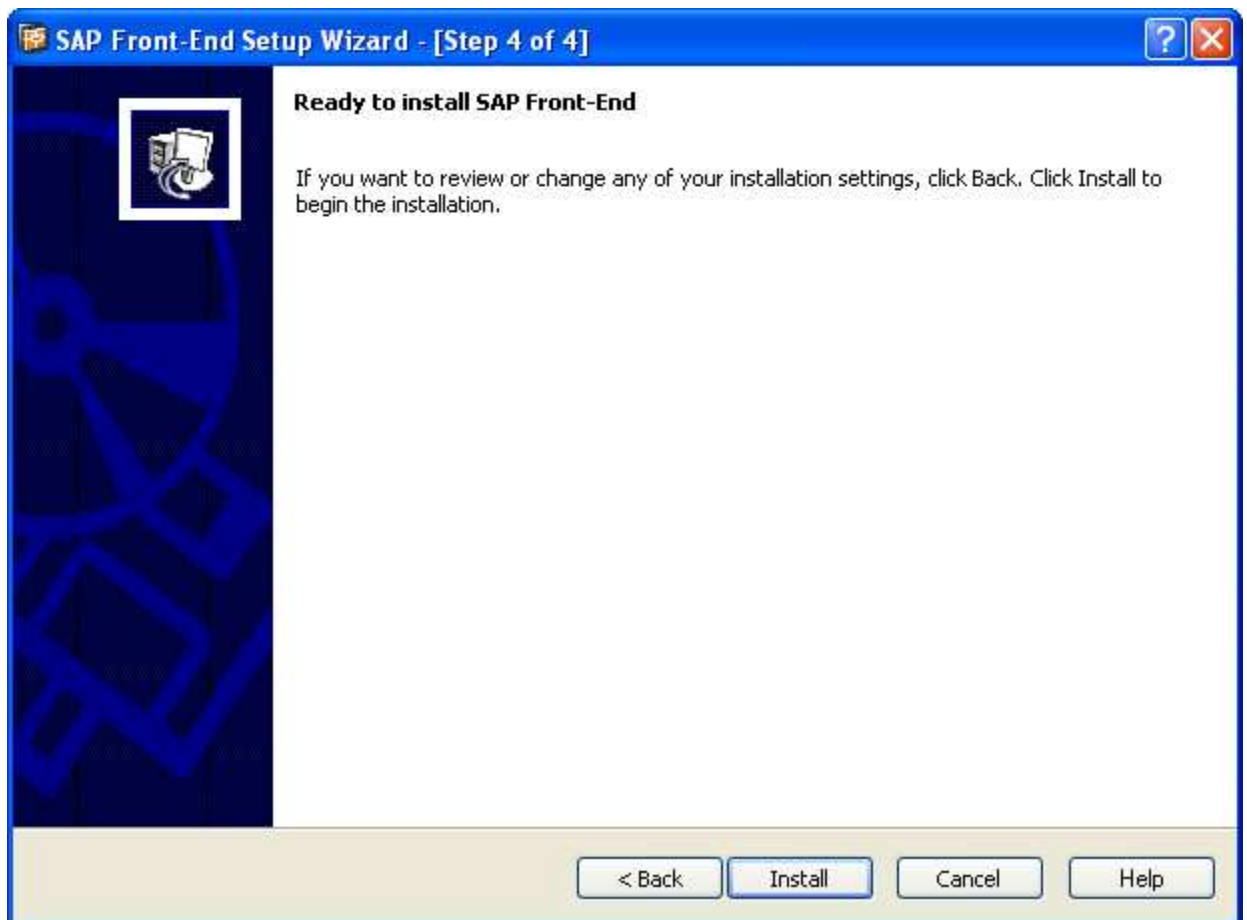

Click on Finish to end the installation.

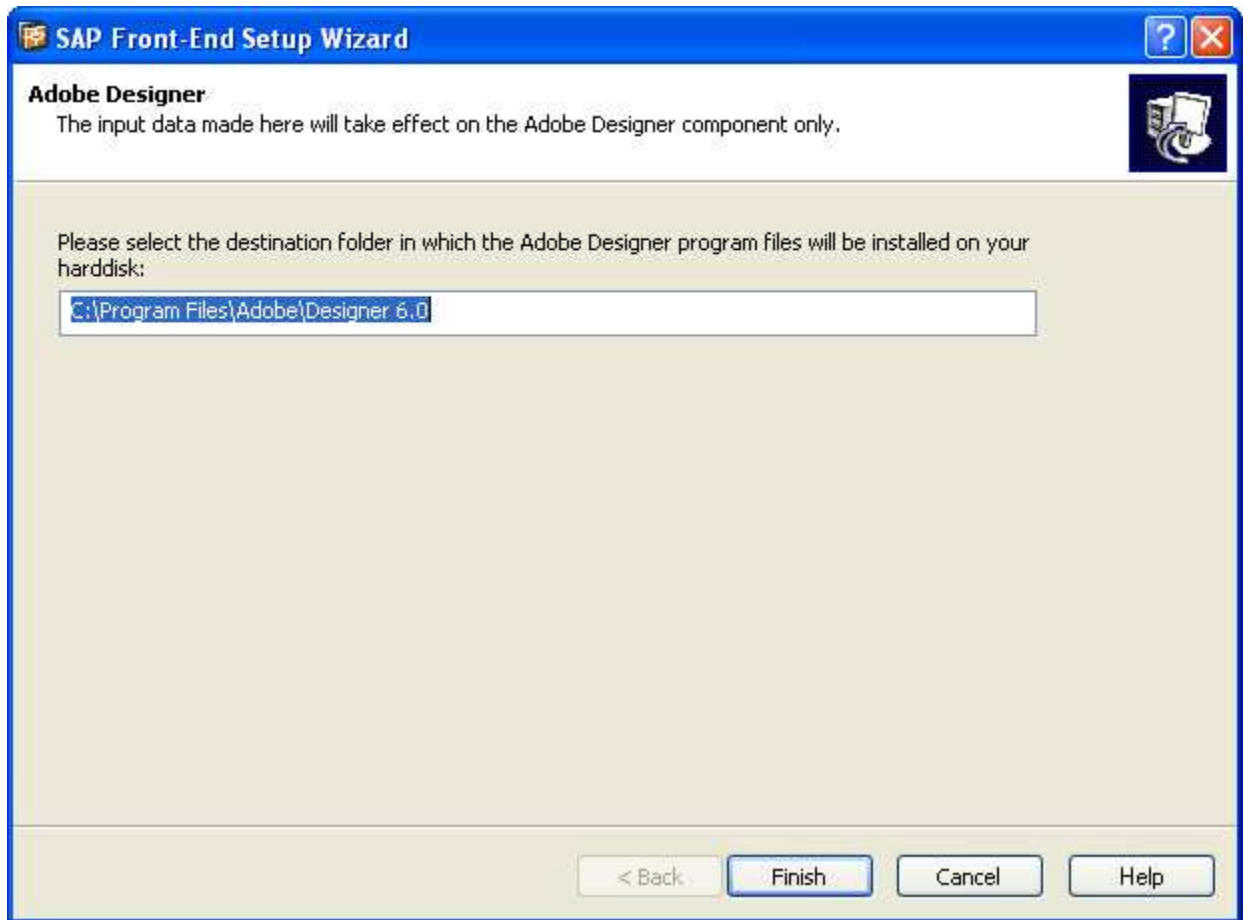

- 13) Reboot the system
- 14) Start the SAP Management Console and right click on C11 and click start. Wait till the icon color changes from Grey to Green.

15) Double Click on the SAP Logon Icon on your desktop and click on New

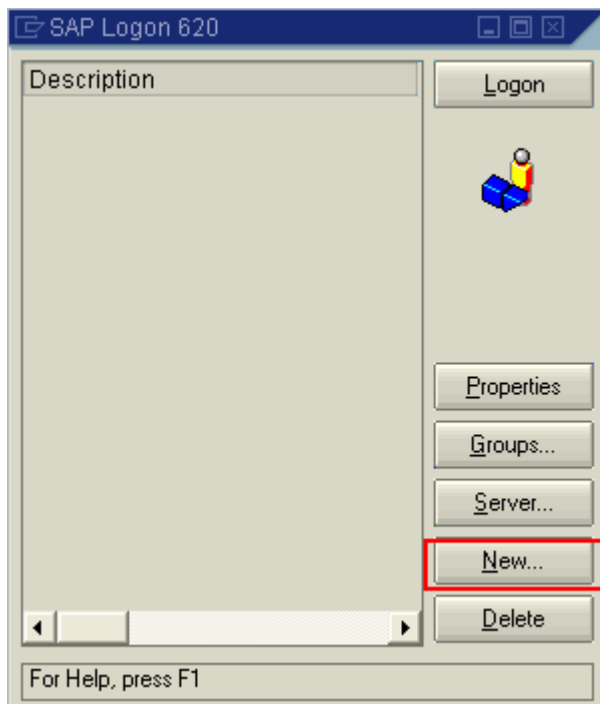

16) Fill in the details as below and click ok

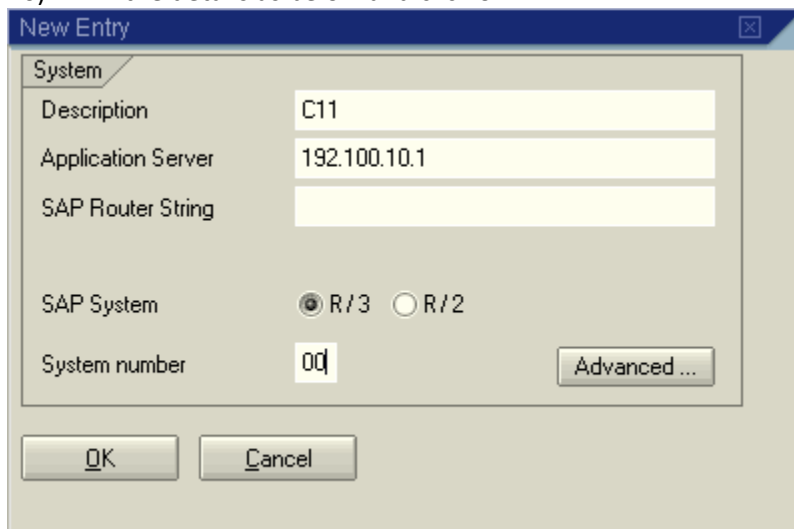

17) Log on to C11

- ✓ Client 000
- ✓ Use User name SAP*
- ✓ Password: 06071992

18) Once logged in the SAP s/w license expiry date would pop up. Click on the green arrow to continue.

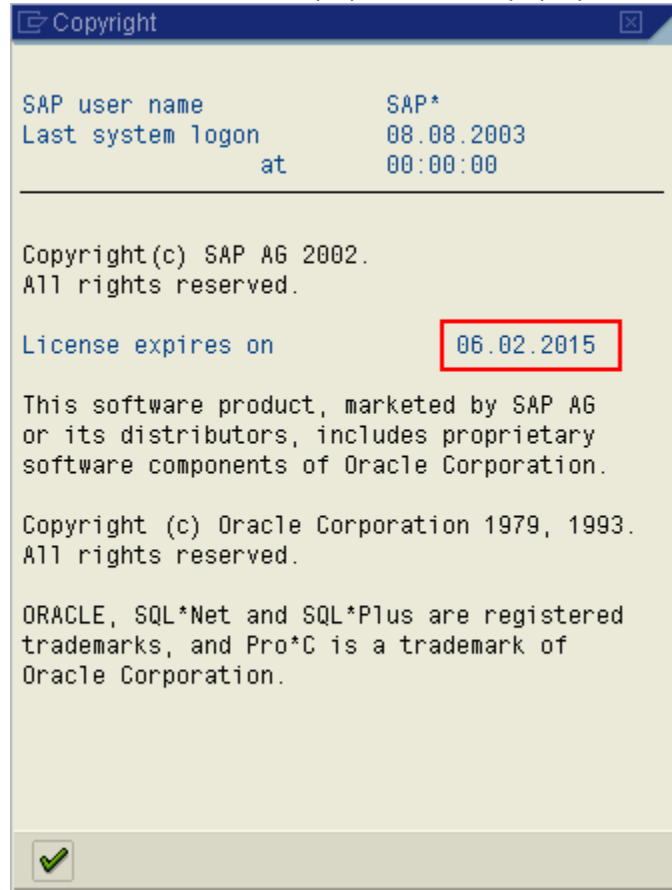

19) Type in the T-Code SU01 (User maintenance) and click the green arrow (enter) next to it to continue.

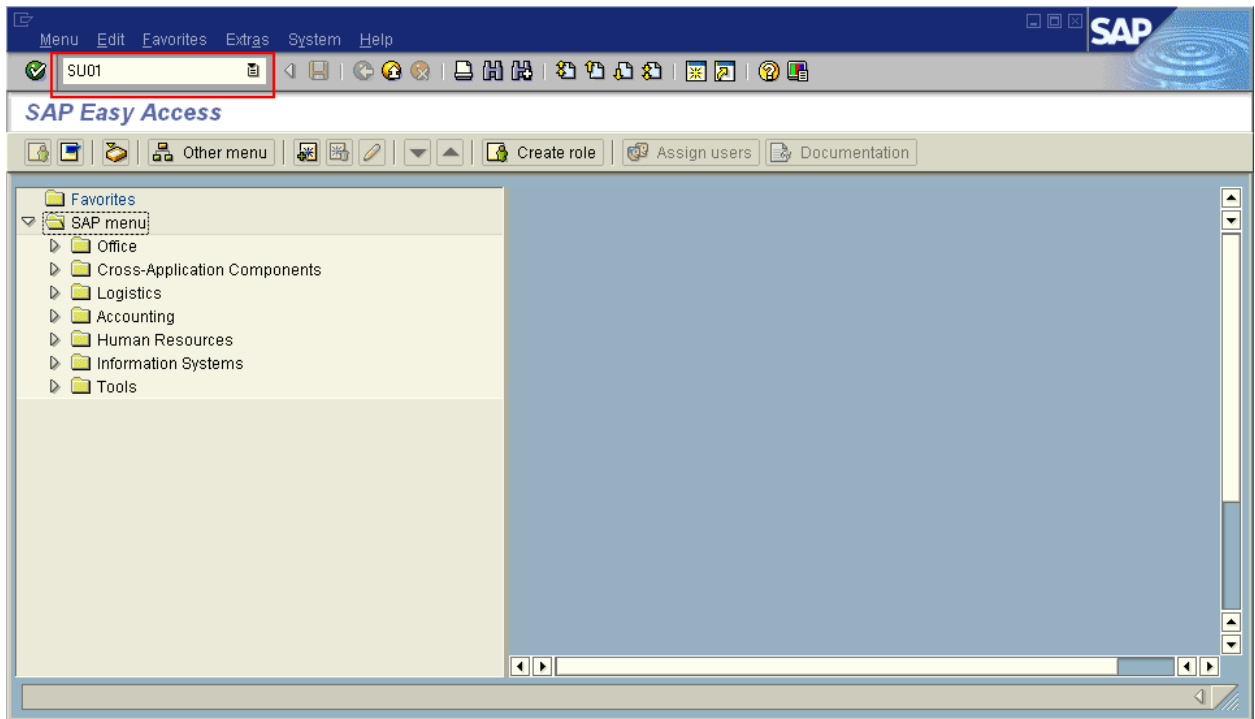

20) Type SAPUSER in the Test Box and Click on NEW Button

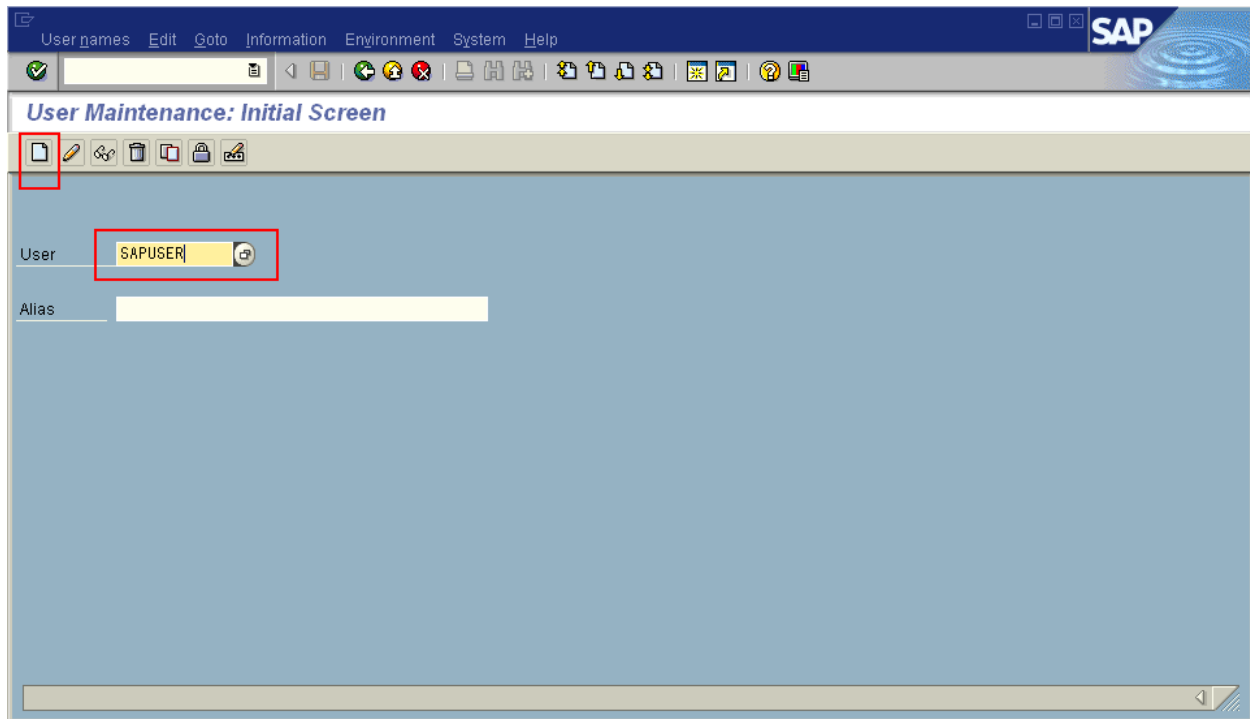

21) Type in the Details (title and name) for the SAPUSER. (Delete all fax number)

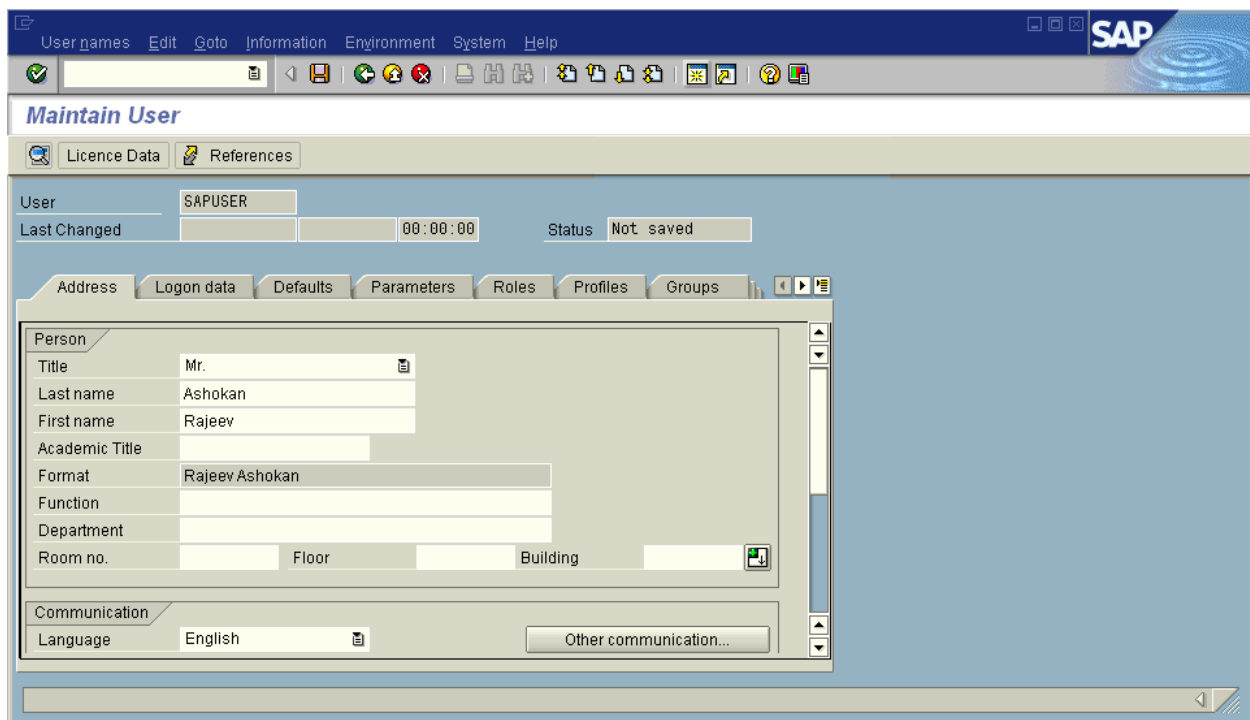

22) Click on the 'Logon data' Tab

- ✓ Give the initial password (This will be changed in the next logon). Select 'SUPER' for user group authorization.

23) Click on Profiles Tab

- ✓ Give the profiles names as SAP_ALL and SAP_NEW
- ✓ Choose Save
- ✓ Logout of SAP GUI (System>Log off)
- ✓ Do the same exercise for Client 800
- ✓ Log off from SAP

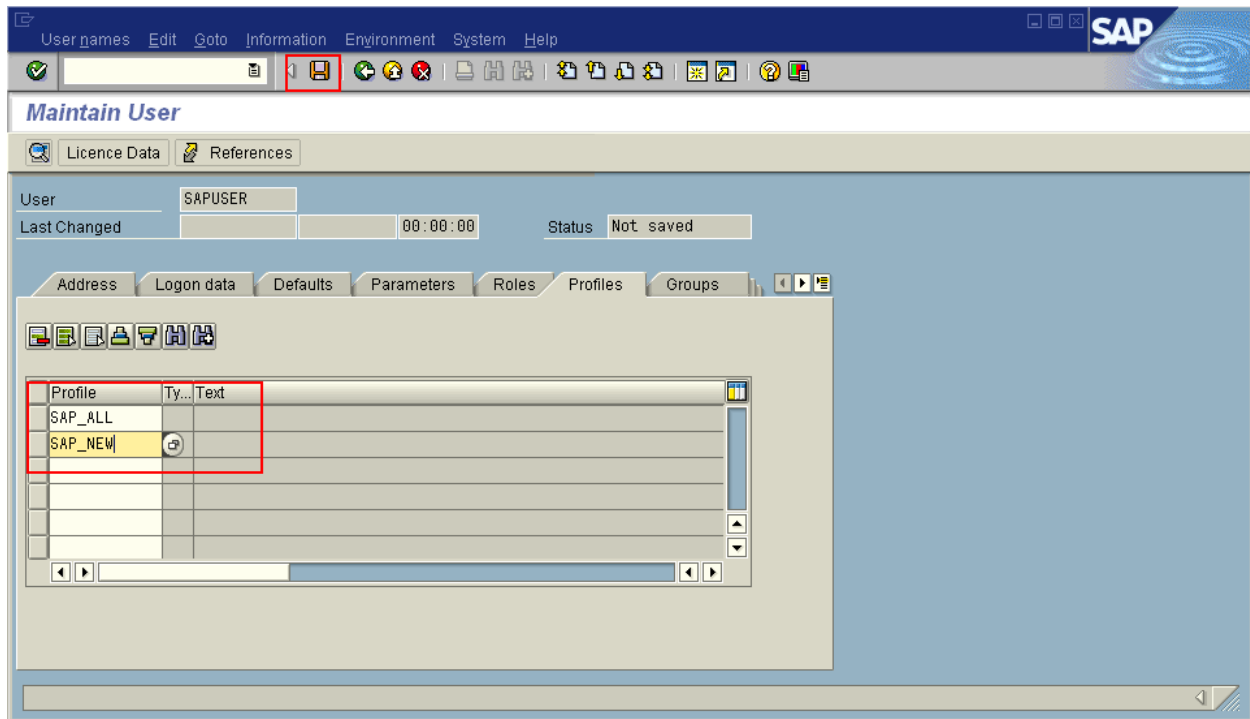

24) Log in and type user SAPUSER and click on new password

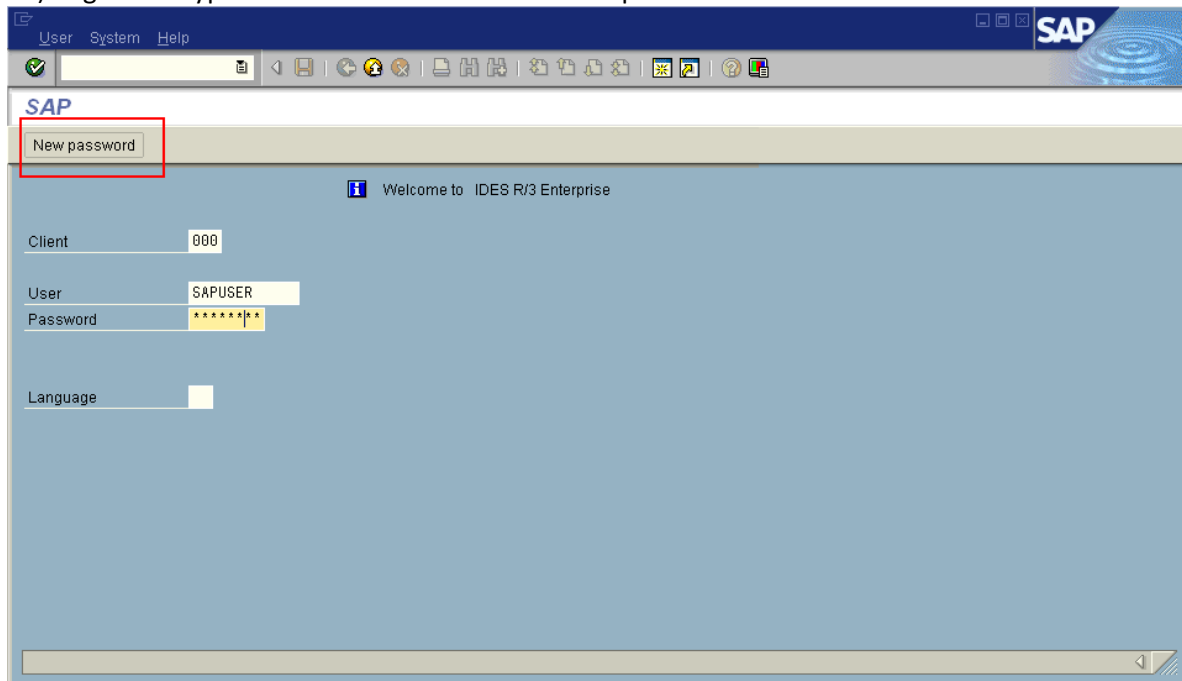

25) Change the password to a desired one and click the green arrow to continue.

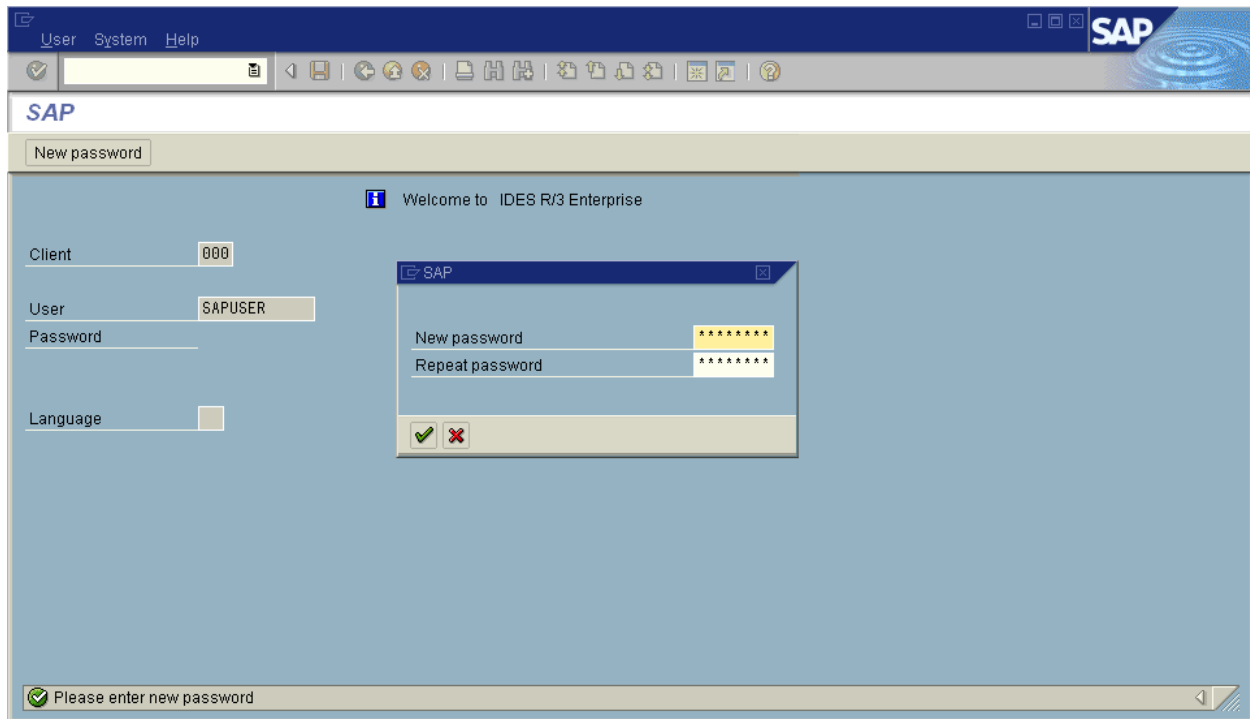

26) Type T-Code SE38 and continue

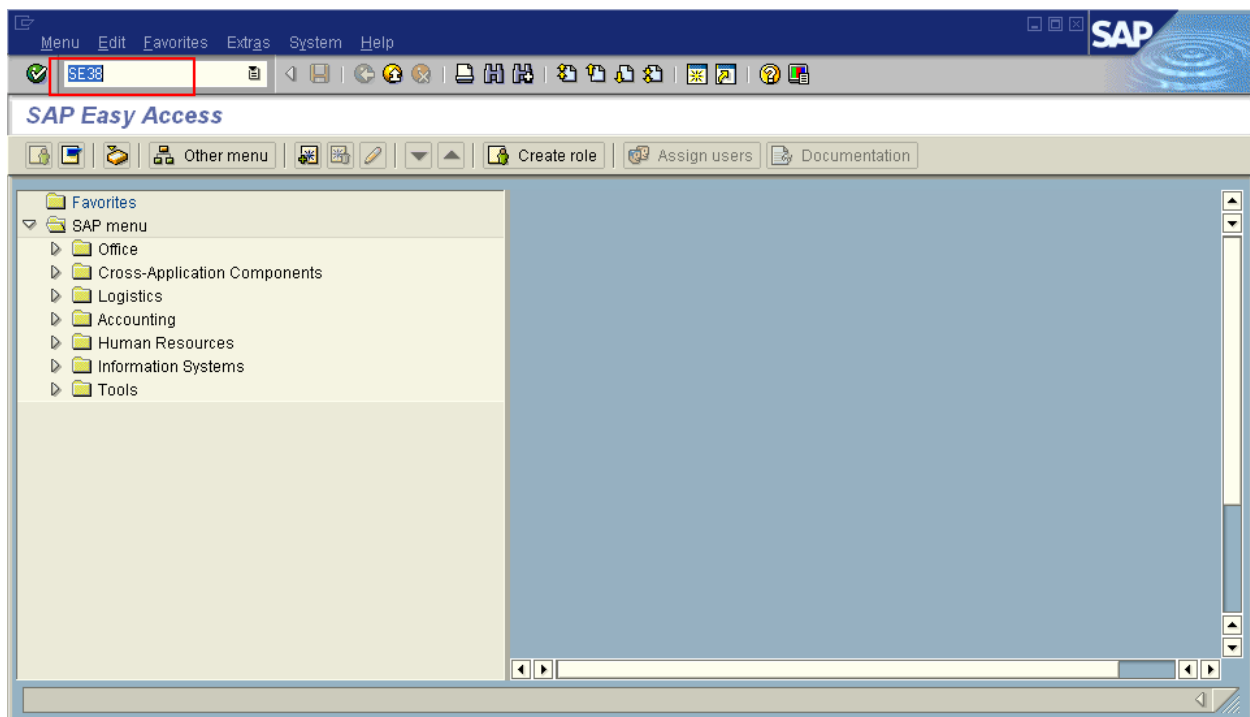

27) Type any program code, starting with Z (eg Z<YOUR NAME>)

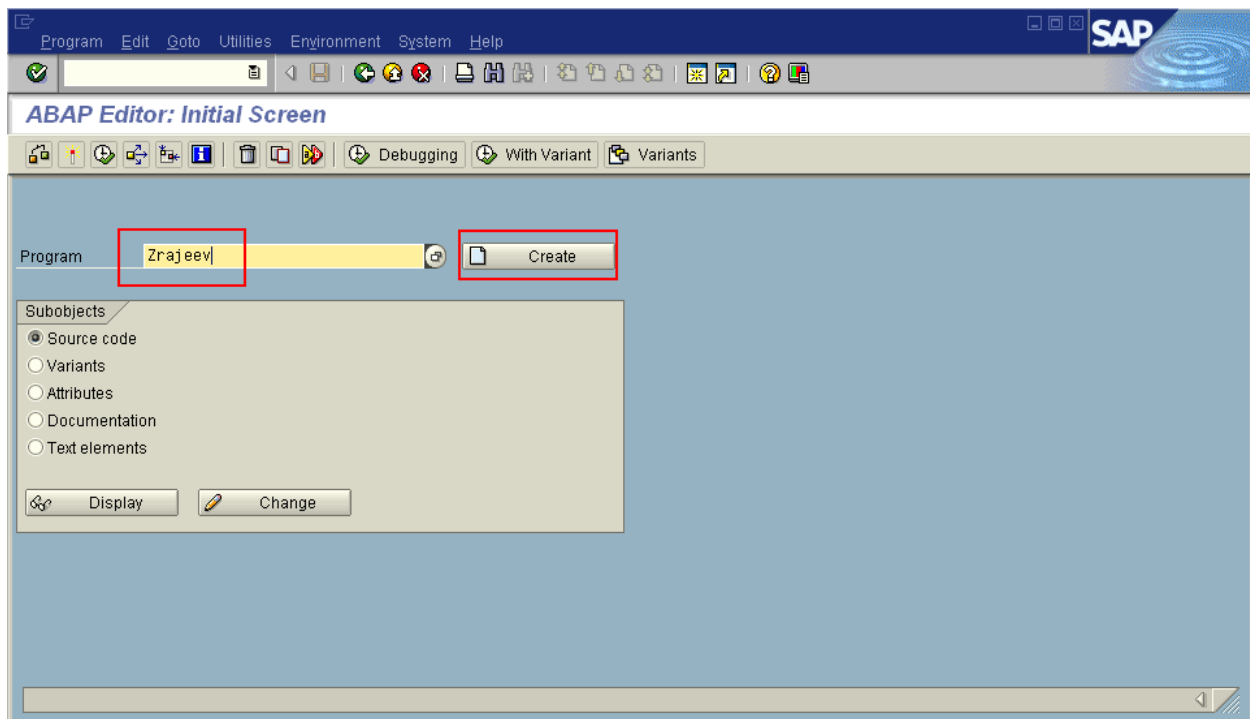

28) The popup will ask you for an access key. Type in 36687663221261278694 and click continue.

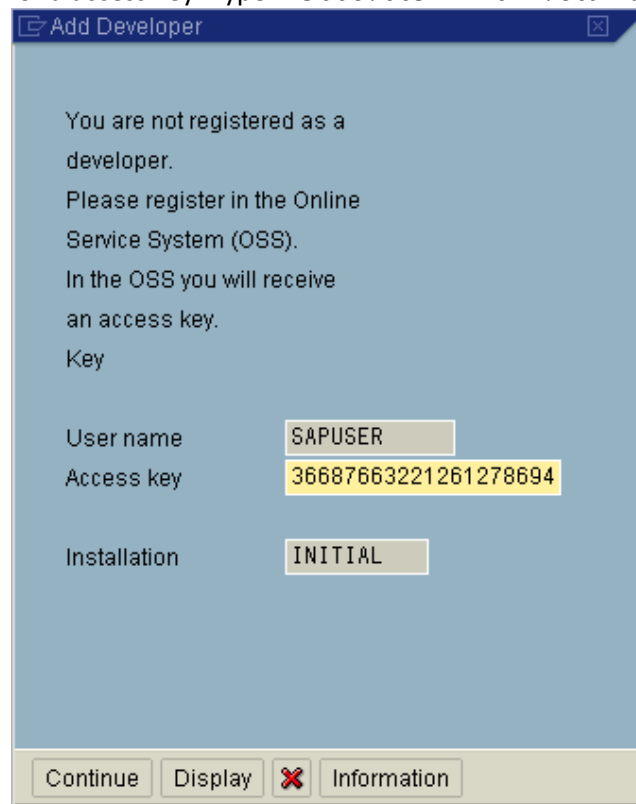

29) Enter few details on the next screen (attributes). On the next screen click on local object.

ABAP: Program Attributes ZRAJEEV Change

Title XX

Original language EN English

Created 09.01.2015 SAPUSER

Last changed by

Status New(Revised)

Attributes

Type INCLUDE program

Status

Application

Authorization Group

☐ Editor lock

Save     

Create Object Directory Entry

Object R3TR PROG ZRAJEEV

Attributes

Package

Person Responsible SAPUSER

Original System C11

Original language EN English

 Local Object  Lock Overview  

30) The ABAP workbench screen comes up. Click on save and exit SAP.

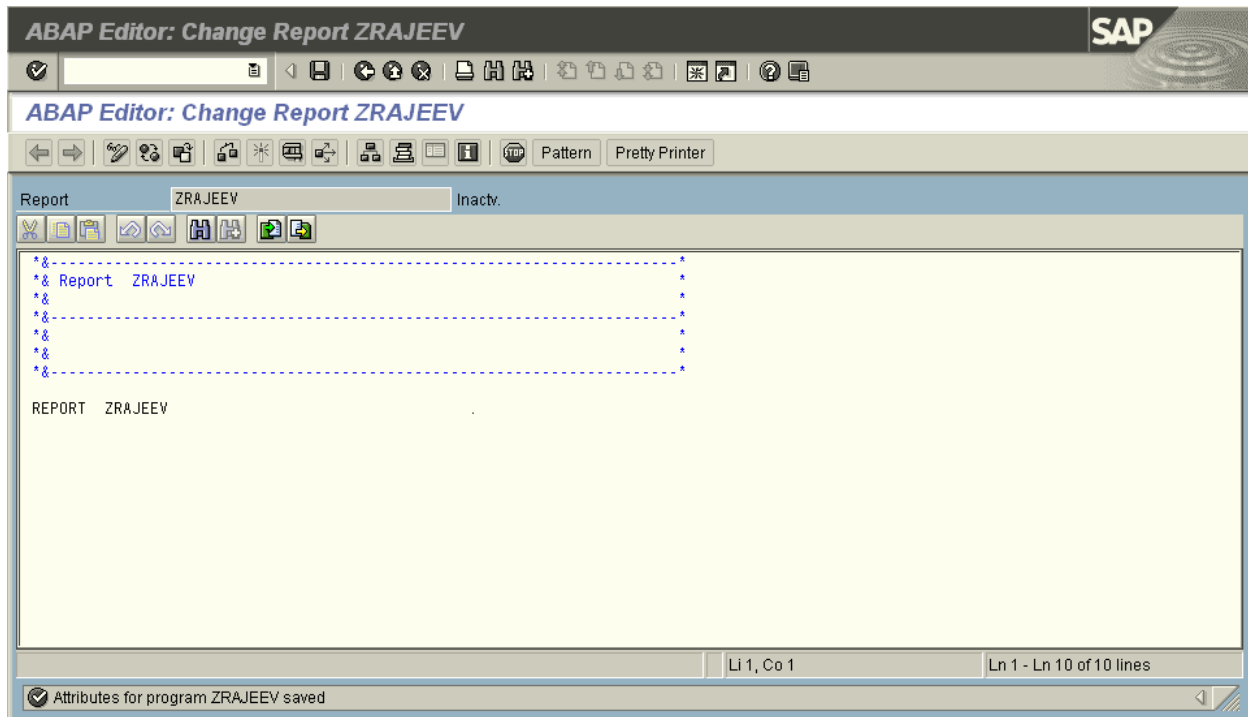

Congratulations!!!. Your sap has been installed; you can log in SAP as SAPUSER.

Next few Activities

- ✓ Log off SAP
- ✓ Shut down the SAP server
- ✓ **Change System Date back to today's date**
- ✓ Reboot the system

Good Luck and have a great career in SAP consulting ☺

31) Re-Installing the s/w all over again:

- ✓ You might find yourself in a situation wherein you might have to re-install the ERP all over again, this could be due to reason like, forgot to change the system date, or some big error etc. Do the following before you re-install the software
 1. Go to Start>Program>Oracle installation Products>Universal Installer and follow the instructions to un-install Oracle (ensure you check mark everything)
 2. Then to go the drive where Oracle is installed, delete the folder 'Oracle'.
 3. Now go to Start>Program>SAPinst ORACLE SAPINST>Remove SAP Inst Files
 4. Then go to Control Panel>Add remove program>SAP Application server and remove it.
 5. Re-boot your system.
 6. You don't have to do the loopback and java installation again.
 7. IMP: Since I am not a technical guy, I cannot give you a good enough reason why all the above mentioned activities need to be done. I had made few errors and had to do the installation all over again, so I am merely sharing my experience and what worked for me.

Acknowledgements:

This tutorial would not have been completed had it not been for numerous websites on the internet, because they helped me in two things; one it helped me understand how to install and resolve SAP installation and errors, second it made me aware that there should be a simpler tutorial for SAP installation.

Following are the list of few that I remember and visited frequently.

- i. www.sdn.sap.com
- ii. www.saptechies.com
- iii. A Kishore's www.appsdba.info

If you have any question or comments, please feel free to email me at **Rajeev.SAP73@gmail.com**