

<p style="text-align: center;">COST CENTER ACCOUNTING END USER TRAINING DOCUMENTS</p>

KSBT - Activity Type Price on Cost Center

Functionality

This transaction is used to view a list of activity prices for various cost centers.

Scenario

You want to display the activity prices for the various cost centers

Requirements

Prices exist for activity type cost center combination.

Menu Path	Accounting → Controlling → Cost Center Accounting → Information System → Reports for Cost Center Accounting → Prices → KSBT - Cost Centers: Activity Prices
Transaction Code	KSBT

1. Double click on **KSBT - Cost Centers: Activity Prices**.

COST CENTER ACCOUNTING END USER TRAINING DOCUMENTS

2. Update the following fields:

Field Name	Description	Values
Cost center group	Code identifying a grouping, for internal reporting purposes, of cost centers with similar characteristics	9101
Activity type:	Beginning of a range	1
Activity type: to	End of a range	ZZZZZZ
Version	Planning version	0
Fiscal year	Year relevant for analysis	2006
From period	Beginning period of analysis	1
To	Last period of analysis	12

3. Click the **Execute** 

COST CENTER ACCOUNTING END USER TRAINING DOCUMENTS

Activity Type Price Report: Overview screen

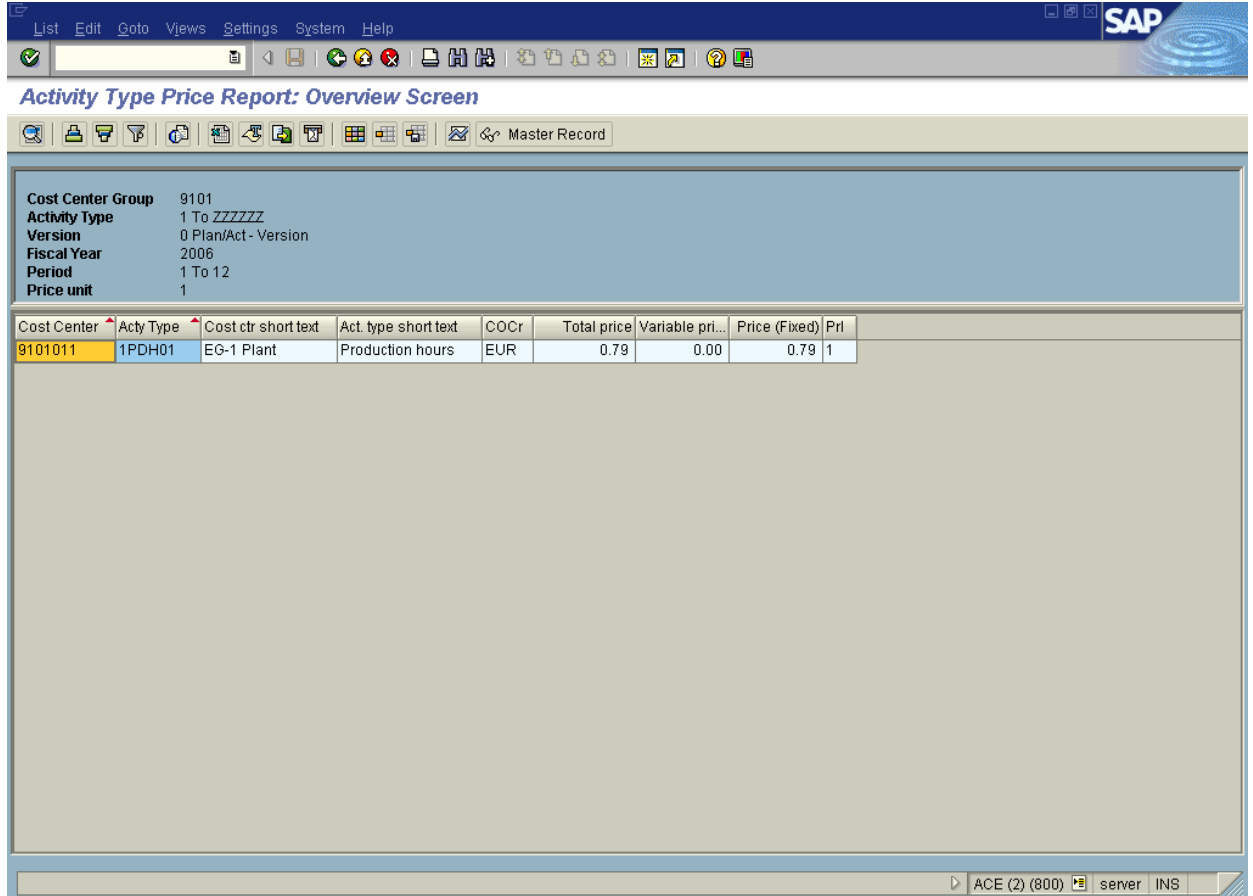

Cost Center Group: 9101
Activity Type: 1 To ZZZZZZ
Version: 0 Plan/Act - Version
Fiscal Year: 2006
Period: 1 To 12
Price unit: 1

Cost Center	Acty Type	Cost ctr short text	Act. type short text	COCr	Total price	Variable pri...	Price (Fixed)	Pri
9101011	1PDH01	EG-1 Plant	Production hours	EUR	0.79	0.00	0.79	1

The status bar at the bottom right shows the user 'ACE (2) (800)' on the 'server' in the 'INS' instance.

COST CENTER ACCOUNTING END USER TRAINING DOCUMENTS

- Select the line and click the **Period screen**  button.

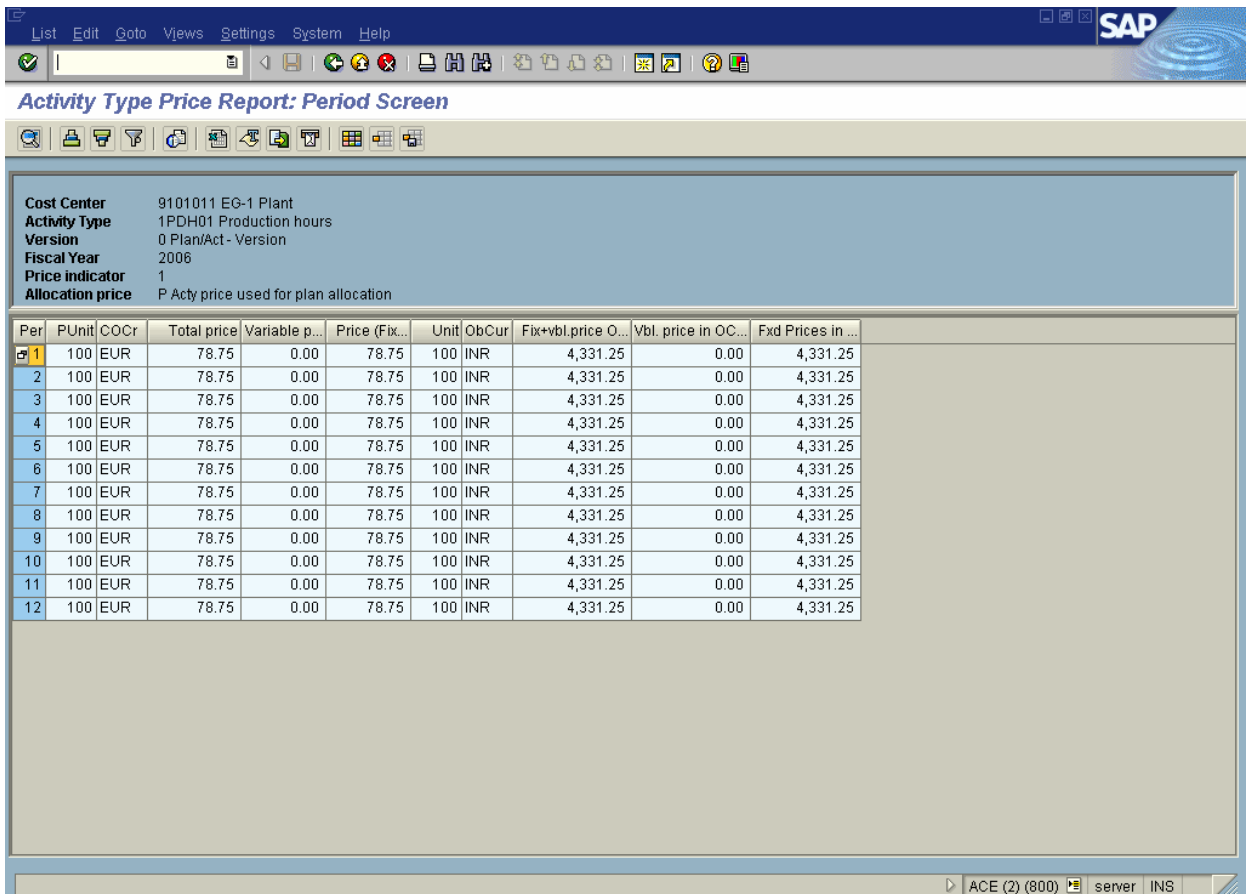

The main content area displays the following details:

- Cost Center:** 9101011 EG-1 Plant
- Activity Type:** 1PDH01 Production hours
- Version:** 0 Plan/Act - Version
- Fiscal Year:** 2006
- Price indicator:** 1
- Allocation price:** P Acty price used for plan allocation

Below these details is a table with the following columns: Per, PUnit, COCr, Total price, Variable p..., Price (Fix..., Unit, ObCur, Fix+vbl.price O..., Vbl. price in OC..., and Fxd Prices in ...

Per	PUnit	COCr	Total price	Variable p...	Price (Fix...	Unit	ObCur	Fix+vbl.price O...	Vbl. price in OC...	Fxd Prices in ...
1	100	EUR	78.75	0.00	78.75	100	INR	4,331.25	0.00	4,331.25
2	100	EUR	78.75	0.00	78.75	100	INR	4,331.25	0.00	4,331.25
3	100	EUR	78.75	0.00	78.75	100	INR	4,331.25	0.00	4,331.25
4	100	EUR	78.75	0.00	78.75	100	INR	4,331.25	0.00	4,331.25
5	100	EUR	78.75	0.00	78.75	100	INR	4,331.25	0.00	4,331.25
6	100	EUR	78.75	0.00	78.75	100	INR	4,331.25	0.00	4,331.25
7	100	EUR	78.75	0.00	78.75	100	INR	4,331.25	0.00	4,331.25
8	100	EUR	78.75	0.00	78.75	100	INR	4,331.25	0.00	4,331.25
9	100	EUR	78.75	0.00	78.75	100	INR	4,331.25	0.00	4,331.25
10	100	EUR	78.75	0.00	78.75	100	INR	4,331.25	0.00	4,331.25
11	100	EUR	78.75	0.00	78.75	100	INR	4,331.25	0.00	4,331.25
12	100	EUR	78.75	0.00	78.75	100	INR	4,331.25	0.00	4,331.25

The bottom status bar shows 'ACE (2) (800) server INS'.

**COST CENTER ACCOUNTING
END USER TRAINING DOCUMENTS**

5. Click the **Back**  button.

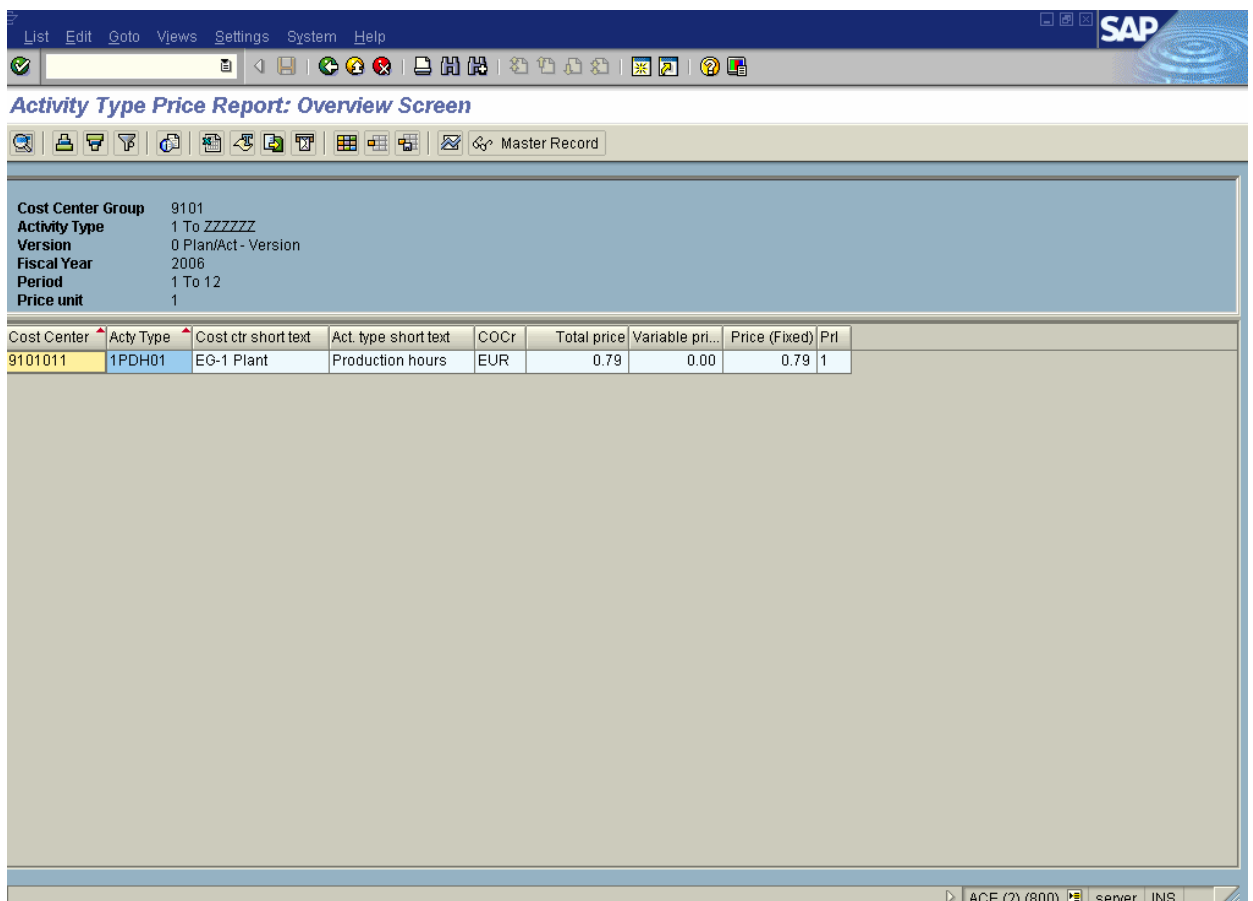

Cost Center Group 9101
Activity Type 1 To ZZZZZZ
Version 0 Plan/Act - Version
Fiscal Year 2006
Period 1 To 12
Price unit 1

Cost Center	Acty Type	Cost ctr short text	Act. type short text	COCr	Total price	Variable pri...	Price (Fixed)	Pri
9101011	1PDH01	EG-1 Plant	Production hours	EUR	0.79	0.00	0.79	1

The status bar at the bottom indicates the user is logged in as 'server' with the role 'INS'.

COST CENTER ACCOUNTING END USER TRAINING DOCUMENTS

6. Click the **Select layout**  button.

Choose layout

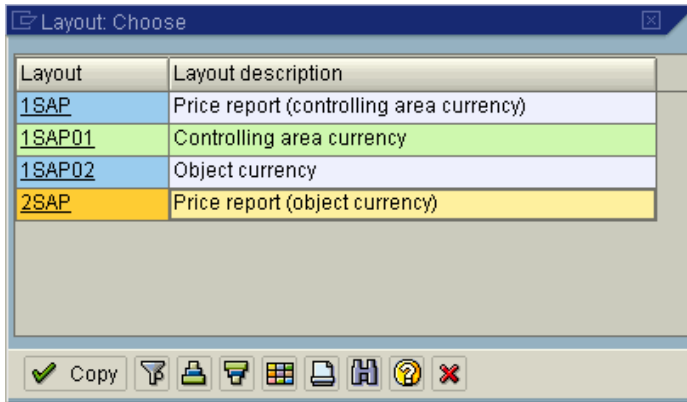

7. Click the **2SAP** 2SAP **Price report (object currency)** line to choose the layout.

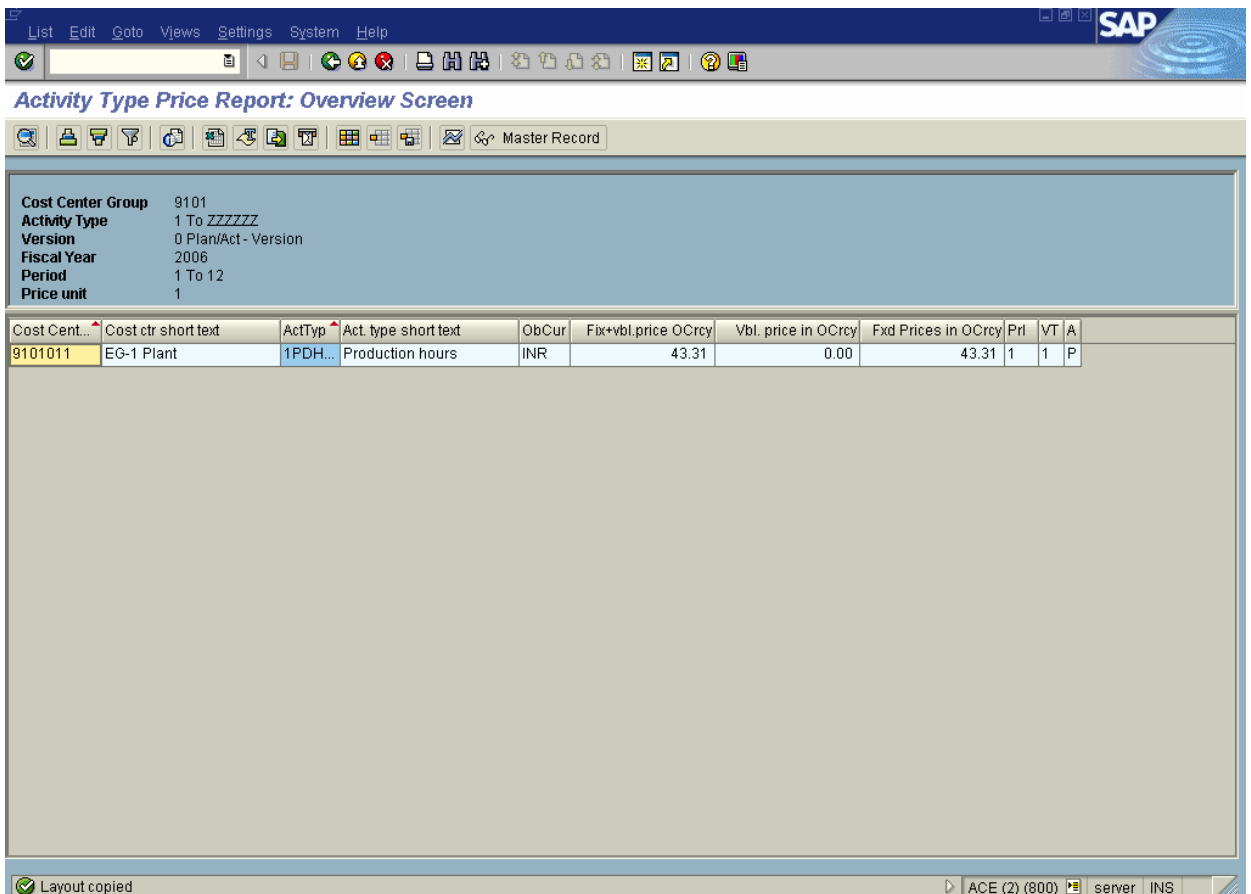

COST CENTER ACCOUNTING
END USER TRAINING DOCUMENTS

8. Click the **Back**  button.

Exit list

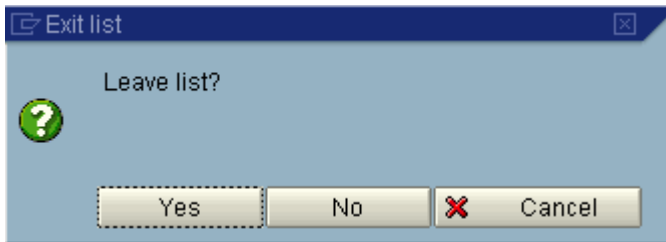

9. Click the Yes  button.